WEATHER SYNOPSIS

The barometer is abnormally low over Northern British Columbia and unsettled, cloudy weather is becoming general over this Province. Mild weather is reported on the Prairies.

The Daily Colonist.

(ESTABLISHED 1858)

COLONIST TELEPHONES
Business Office 11
Circulation 12
Job Printing 197
Editorial Rooms 80
Editor 2111

NO. 88—SIXTY-SEVENTH YEAR | VICTORIA, BRITISH COLUMBIA, TUESDAY, MARCH 24, 1925 | SIXTEEN PAGES

ALLIES PLAN EUROPEAN POLITICAL RECONSTRUCTION

Cougars Win Second of Series

PATRICK'S MEN SCORE VICTORY

Canadiens Defeated by Victoria Team, Playing Under Eastern Rules, Before Great Crowd in Vancouver

ONE MORE WIN BRINGS STANLEY CUP TO CITY

Local Team Had Better of the Contest All Through, and Won Easily by Score of Three to One

VANCOUVER, March 23.—By defeating the Montreal Canadiens tonight before one of the largest crowds of fans that ever jammed the big hockey arena here, Lester Patrick's Cougars advanced another stride towards possession of the Stanley Cup, and now require to capture only another match and the hockey championship of the universe is theirs for the 1924-25 season.

Victoria team had much the better of the stubbornly-fought contest, and emerged from the conflict on the long end of a 3-1 score.

A Handsome Lead

The Islanders got off to a handsome two-goal lead in the initial stanza, and this advantage was retained, although the Frenchmen gave the victors a mighty scare in the middle of the frame. The Cougars had a distinct edge in the first and last periods, but were outclassed during the second twenty minutes of the fracas.

Cup Almost Won

Canadiens put forth their strongest effort to pick off a victory on neutral ice and under Eastern rules, but were obliged to submit to the prowess of the tribe from the Capital City. The Cougars have now practically cinched the hockey title, as their success tonight leaves the Montreal crew to the gruesome and seemingly impossible task of beating the men under Lester Patrick's direction three times in a row, and all the remaining games will be played in Victoria. The next match, on Friday night, will be played under Western rules, and should a fourth or fifth battle be necessary Eastern rules will be observed.

Stonewall Defence

Victoria defence, with Happy Holmes in goal, "Captain Clem" Loughlin, Harold Halderson and Gordie Fraser, again demonstrated emphatically that it is the strongest defensive line in professional hockey today. Time after time the "Flying Frenchmen," with tremendous outbursts of speed, made many rushes in the direction of the Cougars' citadel, but they were in vain. Most of the shots that the Montreal men made, excepting in the second period, on the Victoria goal were from the blue line.

Continued on Page 6

Tuesday, March 24

83rd Day. 1925

THE WEATHER

Victoria and Vicinity—Increasing easterly and southerly winds, becoming unsettled and mild, followed by rain.

Sun Rises: 6:08 o'clock.

Sun Sets: 6:31 o'clock.

High Tide: 3:08 a.m., 8.0 feet.
Low Tide: 9:16 p.m., 3.9 feet.

Deep Sea Shipping

Arrivals—SS. Arizona Maru, due from Far East, 7 a.m. MS. Loch Goil, from United Kingdom this morning.

The News

Local and Provincial—
Victoria defeats Montreal in second game of world's ice hockey championship series, 3 to 1.
Delegates from eighty local societies discuss problems of Oriental labor in British Columbia.
City Council en bloc will inspect Elk Lake.

Dominion—
Sir George Paish in Winnipeg forecasts world trade revival.
Lord Byng appeals for right public thinking.

Imperial and Foreign—
Political reconstruction of Europe is planned.
House of Commons votes to proceed with construction of Singapore naval base.

Island Flower Gardens Appeal

Four British lady horticulturists, who left Liverpool by the Canadian Pacific SS. Montcalm for Duncan, Vancouver Island. Before sailing they stated that Vancouver Island had an attraction for them because of the delightful gardens which abound there.

Final Payment of Point Ellice Bonds Closes Sad Story

The financial echo of the greatest disaster in Victoria's history will be heard no more. Tomorrow week will be paid off the last loan incurred for settling that terrible tragedy of the Maytime celebration of 1896, when the old Point Ellice Bridge collapsed, carrying with it so many Victoria people on holiday bent. The by-law for $148,000, a four per cent issue for twenty-five years, reaches maturity on April 1, and the City Council last evening made provision for the last payment of the annual instalment.

SAVE-THE-FORESTS COMMITTEES NAMED

WILL LAY FOUNDATION OF ALL-CANADIAN ORGANIZATION

Steps Taken for Permanent Organization at Ottawa Conference of Representatives

OTTAWA, March 23.—Four committees charged with the task of laying the foundation of an all-Canadian organization for the preservation of the forest reserves of Canada were appointed at a conference here today of representatives of citizens' organizations and public bodies from all parts of Canada, who met at the invitation of Hon. Charles Stewart, Minister of the Interior.

Will Report Today

The four committees will report to a resolution committee either today or tomorrow, when the matter will be brought before all the delegates for consideration.

The prime object of the conference is to concentrate on preventive measures during the save-the-forest week by the organization, which it is hoped will become so national and far-reaching that its effects will continue steadily and its influence be felt throughout the Dominion during the entire year.

Killed by Explosion

MONTECELLIO, Ky., March 23.—Peter Franklyn, 55, and his five children, Ita, Carile, Beatrice and Ilar, were killed at Frazier, in Wayne County, yesterday afternoon when a can of nitroglycerine exploded in the yard of the Franklyn home.

BUDGET WILL SHOW BALANCE

Acting Minister of Finance Will Bring Down His Second Budget at Friday's Session of House

SURPLUS ESTIMATED FOR YEAR IS $34,000,000

OTTAWA, March 23.—Hon. J. A. Robb, Acting Minister of Finance, tomorrow brings down his second budget. Present indications are that his financial proposals are unlikely to be sweeping, although there will be, in all probability, some readjustments in the tariff. It has already been intimated that reductions in taxation of consequence are unlikely.

Surplus of $34,000,000

The year which closes at the end of the present month has been one of lower revenues. Ordinary revenues will, it is expected, be estimated by Mr. Robb at approximately $335,000,000, and ordinary expenditure at $301,000,000, or an excess of ordinary revenue over ordinary expenditure of approximately $34,000,000.

ZAGLOUL PASHA WINS VICTORY

SHORT SESSION OF EGYPTIAN PARLIAMENT IS HELD

Meets in Morning and Ceases to Exist by Night—A New Record Made

CAIRO, Egypt, March 23.—The Egyptian Parliament was opened at 10 o'clock this morning, and ceased to exist by 8 o'clock this evening. The session was probably the shortest in the history of Egypt.

The collapse was considered a striking victory for former Premier Zagloul Pasha, who has maintained that the results in the recent elections afforded his opponents no justification for forming a government.

The end came with dramatic suddenness. After Zagloul had been elected to the presidency of the Chamber the House adjourned, to reassemble at 5 o'clock. Zagloul presided, but no member of the Ministry was present.

APPROVE BASE AT SINGAPORE

Baldwin Government Is Sustained in British House of Commons on Naval Policy in the East

POSSIBILITIES OF WAR FRANKLY VENTILATED

Conflict Between Japan and Australia Looms Large in Discussion of Imperial Government Naval Plans

LONDON, March 23.—The Government tonight received a parliamentary vote of approval on the Singapore policy when the House by 280 to 129 rejected Ramsay MacDonald's motion to reduce the naval vote as a protest against building the naval base at Singapore.

The debate was largely a repetition of that of last week, but the possibility of a "white versus yellow" conflict between Japan and Australia loomed rather large, and the possibilities of another war were frankly ventilated.

Fears Scrapping of Treaty

Mr. MacDonald, in moving his motion, expressed his fear that the Singapore project would involve the scrapping of the Washington ratios, and contended that Singapore made for military instead of legal solution of immigration problems such as existed between Japan and Australia.

TRUNK ROAD IS STEWART'S NEED

PUBLISHER OF ALASKA WEEKLY SPEAKS OF NORTHERN CAMP

Funnel of Provincial Output Should Be Turned Into B.C. Coffers—Good Management Essential

"The greatest need of the Stewart mining camp is a trunk road from the Premier mine through to the Troy, about twelve miles long. It would pay if it cost $20,000 to $30,000 a mile to build," declared Mr. Charles E. Herren, publisher of The Alaska Weekly, Seattle, who is at the Strathcona Hotel on business.

Value of Road

He said that seemed a large sum to pay, but did the public realize that the Premier mine paid $500,000 in taxes to various governments last year. To spent about $350,000 on a road seemed an alarming thing to the coast cities, when that road was in a northern mining community, but as a matter of fact twenty-five first-class mining properties would be opened by it, enabling the operators to build in connecting roads to open their properties. Cost of transportation was far too high to some of the finest properties, which would make a wonderful return, given adequate road communication.

The Stewart camp was fortunate, he said to The Colonist, to be in the territory of Mr. G. A. Clothier, mining engineer for the northwestern district, in whose judgment he was more than satisfied to rely, in any recommendations with regard to road construction.

Practical Men Wanted

Mr. Herren praised the interest of Victoria in the Portland Canal district, and said it would result in a large return on the investment. He believed the public should be cautious of certain properties for which stock sales were now being made, not because he would challenge the bona fides of the directors, but because it was essential that practical men should operate properties into which the money of non-resident owners was being invested, who must rely on the good faith of the promoters.

To those who doubted the results of the camp, he would say that Seattle and Spokane had been built up out of Canadian mining development, and it was time that a British Columbia camp should make returns to the British Columbia investor.

ELECTION THIS YEAR VANCOUVER REPORTS

Situations in Parliament Might Precipitate Dissolution Any Day, States Mr. J. A. Campbell

VANCOUVER, March 23.—"There will be an election this year," declared J. A. Campbell, past president of the Vancouver Liberal Association, on his return from Ottawa today.

"There is still uncertainty about the date, however. It may be in July, or it may not be until Fall, but, on the other hand, there are a number of situations in Parliament which might precipitate a dissolution any day and an appeal to the people without delay."

Cashier Shoots Himself

TORONTO, March 23. — John Browning, 28, cashier at the Canadian National freight office here, shot himself today. Little hope is held for his recovery.

B.C. Oriental Problem Before Large Meeting

Speakers Deal With Question From Many Angles—Asiatic Labor and Custom Held Partly Responsible for Lack of Prosperity Expected From Circulating of Great Payroll of Lumber Industry—Another Meeting Is Called for Next Monday

Concrete proof that citizens of Victoria and surrounding districts are intensely interested in the British Columbia Oriental question and means for its solution was afforded last night at the meeting held under the auspices of the Victoria organization of the Native Sons of Canada, when one hundred and eighty-one delegates registered their attendance, representing eighty different associations and societies.

Four speakers presented their views to the meeting, dealing with the subject of discussion from various angles, and at the end of that time a resolution, adjourning the meeting until next Monday evening, was passed. An amendment recommending the appointment of a committee of ten on ways and means was defeated, as it was felt that a further discussion of the problems involved was needed to secure thorough education on the best method of moving for satisfactory solution.

Effect on Industry

Mr. F. R. Carlow, the last speaker, explained briefly the effect Oriental labor was having upon the industrial life of the Province, and how it had been a great influence in retarding prosperity. Dealing particularly with the lumbering industry, the speaker said that last year the payroll of that industry alone had amounted to over $50,000,000. It might be imagined that with such an amount of money being paid out annually a prosperous condition would result, but because over half of it was paid to Oriental labor such a condition did not exist. Money paid in wages to Orientals, he said, was money which, for all practical purposes, was "lost" to circulation in British Columbia amongst the white population. Most of the foodstuffs consumed by Orientals was imported by them from China and paid for with money earned in this Prov-

Continued on Page 7

Diplomats Gather in London For Discussion of New Pact; Decide to Call Conference

British and French Statesmen Meet to Find Basis of New Agreement Which Will Guarantee Security and Safeguard the German Frontiers on the East as Well as the Rhine

Want Investigation Of Liquor Dry Squad

CLOVERDALE, B.C., March 24.—An official investigation into the conduct of two officers of the Liquor Board dry squad, who recently made a raid on Chinese premises at White Rock, is asked by the Surrey Board of Police Commissioners. They have written Hon. A. M. Manson, Attorney-General.

VICTORIA WILL GET CONVENTION

Rotarians From the Pacific Northwest Will Gather in This City for Conference in 1926

COOS BAY WITHDRAWS IN FAVOR OF THIS CITY

PORTLAND, March 23.—Award of the 1926 convention for District No. 1, International Rotary, to Victoria, B.C., was assured tonight at the twelfth annual convention, now in session in Portland, when the Coos Bay delegation announced it had withdrawn its petition for the honor. The announcement came as a surprise.

The formal choice will be made by the convention tomorrow. Withdrawal of Marshfield and North Bend was considered to have decided the matter.

LITTLE CITY PLANS EXPENSIVE CARNIVAL

People in Vancouver, Wash., Will Spend $100,000 on Celebration—$250,000 for Conventions

Vancouver, Washington, has a population of only 17,000 people, yet it plans to spend $100,000 on a carnival lasting the whole of the month of July, according to Mayor Pendray, who has returned to the city after attending the centennial celebration of the founding of Fort Vancouver.

"The enthusiasm of the people there was most impressive, Mayor Pendray declared yesterday. "They are determined to fill Vancouver with tourists and to keep them in the city during the whole month."

Portland, Ore., intends to spend $250,000 on the entertainment of delegates to the thirty-seven national and international conventions which will visit the Rose City during the forthcoming tourist season. Of this sum $50,000 will be expended in financing the annual Rose Festival. Mayor Pendray learned in the course of his visit. The same city will spend $100,000 on publicity this year. All this money will be raised by public subscription.

Portland is now experiencing a building boom, Mayor Pendray said. Hundreds of homes are being built on the instalment plan. In many cases the initial deposit is as low as $100. No initial deposit is required, in many cases, of those purchasers who receive good salaries. The city is growing at the rate of 20,000 new citizens a year.

His worship was delighted with the cordial reception he was given both at Vancouver and at Portland as representative of the city of Victoria.

"It seemed to show clearly that Victoria is very highly esteemed by the citizens of both cities," he said.

At the huge centennial celebration banquet at Vancouver, the Mayor responded to the toast to British Columbia. After Mr. C. H. French, British Columbia manager for the Hudson's Bay Company, had turned the first sod on the site where the original fort will be rebuilt, Mayor Pendray turned the second one.

Security by Arbitration Insisted on by Britain

LONDON, March 23. — Another European conference, similar to that held in London last Summer to put the Dawes reparation plan into effect, but this year looking toward European political reconstruction rather than economic rehabilitation, is the subject of negotiations between British and French Foreign Offices.

Preliminary plans for such a conference, which would be held in August, were revealed today as a result of much week-end newspaper speculation, which intimated that new subjects of disagreement had arisen between London and Paris on the subject of European eurcties.

Want New Pact

Realization by both France and England of the necessity for finding a common basis upon which to build a new European security pact to replace the abandoned Geneva protocol is responsible for the move toward a general gathering of European statesmen in the British Capital.

The absence of the strong support of the United States, which was the greatest factor in the London conference in 1924, will be felt greatly by the British, but it is hoped would not prevent carrying out the plans now being considered.

In Preliminary Stage

In allaying fears of new differences between France and Great Britain, it was authoritatively asserted that the discussions relating to the proposed conference have as yet reached only a preliminary stage. The attitude of both Governments seems to be, however, that some definite programme for European security must be ready for presentation to the League of Nations assembly in September.

Moreover, it is felt that whatever is offered as a solution of the security problem must be satisfactory to all the principal countries, unless Anglo-French prestige in directing European affairs is to suffer a material decline.

Safeguard Frontiers

Both nations agree on the necessity of a pact safeguarding the Rhine frontier and the German frontiers in the East as well, but the views of French and British statesmen differ widely on the scope of the pact and on the methods to be pursued in obtaining assent to it.

The British view is said to be that a pact of the proposed character would be successful, in the light of modern diplomatic understanding only, when it includes both allies and enemies of the World War and pledges them to use arbitration in settling their international difficulties. It is said that the British plan is for a security pact based on arbitration and the unconditional admission of Germany to the League of Nations.

Germany Would Agree

Germany would be bound to agree to such a programme, it is believed here, because her admission to the League of Nations must be accomplished before that body will undertake the reconsideration of the Polish frontier dispute.

Continued on Page 5

Ill at Halifax Home

HON. MacCALLUM GRANT

Lieutenant-Governor of Nova Scotia, who is reported to be seriously ill at his official home in Halifax.

WHOLE COUNCIL TO INSPECT ELK LAKE

SPECIAL COMMITTEE FAILS TO BRING IN REPORTS

Ald. Dewar Charges Ald. Shanks With Having Made Inspection of Park From Seat of Motor Car

Failing to receive a report from a special committee appointed some weeks ago to make recommendations with regard to the future of Elk Lake Park, the City Council decided last night to visit the scene in a body next Friday.

Members of the Council seemed reluctant to devote a whole day to an inspection of the park, feeling unanimity on this vexed issue to be impossible. But Mayor Pendray's promise to pay for luncheon at Elk Lake, coupled with his urgent plea for adequate inspection of the property, ultimately won over the recalcitrant aldermen to the idea of making the trip. It would take a full day to go and make a thorough inspection, the Mayor said.

Alderman Woodward deplored the secrecy that, he said, had surrounded the Elk Lake proposition from the time of its inception. The public had been kept in the dark and had conceived a deep-rooted hostility towards the plan, he declared. The Council should receive a comprehensive report from the city engineer before deciding the amount of money to be spent on the project this year.

It was pointed out that a special committee had been appointed some weeks ago to bring in a report on Elk Lake but that no report had been forthcoming. That committee was composed of Aldermen Blair, Mara and Shanks.

"I understand that one member of that committee went out to Elk Lake and sat in a motor car all the time," Alderman Dewar charged.

"Whom do you refer to?" asked Alderman Shanks.

"Alderman Shanks," declared Alderman Dewar.

"Why, I was with the committee all the time," Alderman Shanks protested.

Committed for Trial

MEDICINE HAT, March 23.—John Kollesovich, charged with the murder of J. H. Calkins at Walsh, March 9, was committed for trial today by Magistrate Ellis, in the Alberta Provincial police court, following the conclusion of the preliminary hearing.

CARRYING U.S. COAL

In 1924 C.G.M.M. Vessels Carried 9,249 Tons to Eastern Canadian Ports, Gen. Clark Is Told

OTTAWA, March 23.—The extent to which ships of the Canadian Government Merchant Marine are being used to carry bituminous coal from the United States to Eastern Canadian ports in the last three years, was the subject of a question from Brigadier-General J. A. Clark, Burrard, British Columbia, in the House this afternoon.

General Clark was informed that in 1922 none was carried; 1923, 2,235 tons were carried, and in 1924 a total of 9,249 tons were carried in these ships.

Father of Two Doctors In B.C. Dies at Ottawa

OTTAWA, March 23.—William R. White, of Pembroke, Ont., one of the most eminent members of the legal profession in Eastern Ontario, died here today, aged 81.

He is survived by his widow and three sons, including Dr. R. B. White of Penticton, B.C., and C. Tupper White, of Vancouver.

Bandits Get Cash in Grocery Store Hold-Up

TORONTO, March 24.—Held up by two armed men, George E. Smith, grocer and receiver for the Hydro-Electric Commission, was robbed of between $400 and $500 in his store today.

Bobby Poor at Arithmetic "Done Good" in Grammar

WINNIPEG, March 23.—When William Ivens, Labor member in the Provincial Legislature, attacked grammar as part of the school curriculum, he sure started something. The ball was kept rolling at a meeting here recently of the curriculum revision committee, when several rural school inspectors held that grammar studies were absolutely useless. The teachers, they claimed, just stuffed a lot of useless rules into the pupils' heads for examination purposes.

Major C. K. Newcombe, chairman of the committee, related an experience he had as a rural examiner. A youth came into the examination room at the close of the trials.

"Well, my boy," said Major Newcombe, "how did you fare in the examinations yesterday?"

"I didn't do much in arithmetic," the boy replied, "but I done good in grammar." The Major said that he checked the boy's marks later and found that he had received 88 out of a possible 100 marks.

USEFUL WEDDING GIFT SUGGESTIONS

Sterling Silver Photo Frames, each	$1.00
Teaspoons in Case, set	$1.75
Silver-Plated Sweets Dish, each	$2.25
Silver-Plated Bread Trays, each	$4.25
Pie Plates, transparent limings; each	$4.25
Cut Glass Berry Bowls, each	$6.00
Silver-Plated Tea Set, 3 pieces; each	$28.00

Visit Our Store and See Our Wonderful Display of Gifts

Mitchell & Duncan, Ltd.
JEWELERS AND WATCHMAKERS
Cor. Government and View Sts. Phone 675

SEED POTATOES
DOBIE'S KER PINKS "NEW"
IRISH COBBLERS
EARLY ROSE
BRUCE'S EARLY WHITES
$4 Per 100 Pounds
A Full Line of Holland Seeds in Stock.
Telephone 413 Sylvester Feed Company 700 Yates Street

APPEAL FOR PEACE BY LABOR LEADERS

FRENCH MINISTERS APPEAL TO SUPPORT GOVERNMENT

Philip Snowden Expresses Opinion It Is Wise Policy to Make Best of Present System

LONDON, March 23.—The latest week-end oratory and writings demonstrate that several Laborites are readily disposed to give attention to the recent plea of Premier Baldwin for a stable Government or compromise between employers and employees generally. Even the usually truculent A. J. Cooke, new secretary of the Miners' Federation, declared there would not be any strike if he could possibly help it.

Peace in Industry

Philip Snowden, writing in Lord Rothermere's Sunday paper, said:

"The chief need in taking advantage of any revival in trade is peace in industry," and while he was insistent that the workmen must share in any trade improvement, the former Chancellor of the Exchequer confessed that it was a wise and necessary policy for Labor to make the best of the present social system.

Ramsay MacDonald himself confessed to his constituents to the favoring of the publication of private property, in fact, he said he had got it himself.

Holding Nation at Ransom

"Nobody can express his individuality unless he has enough property to make him independent," the former Premier said. However, Mr. MacDonald was asserting at the same time that wealth was enslaving humanity.

Meanwhile, J. H. Thomas, at a Glasgow meeting, told his hearers, amid cries of "traitor," that an attack on the employers leading industries was merely holding the nation at ransom.

Accounts Committee To Review Systems

OTTAWA, March 23.—The method of collecting business profits and income taxes in Canada, particularly from large corporations, will come under the review of the public accounts committee of the House of Commons this session. A motion by W. C. Good, Progressive, Brant, that the House renew its instructions to this end to the committee was carried today.

75% of disease avoided through internal cleanliness

WHEN you are constipated, poisons are formed in the accumulated food waste, and reach all parts of the body. The first results, headaches, biliousness, a feeling of "heaviness", etc., serve as warnings of graver diseases to follow if this intestinal poisoning continues unchecked.

This is why intestinal specialists state that constipation is the primary cause of three-quarters of all illness, including the gravest diseases of life.

Physicians Advise Lubrication for Internal Cleanliness

Medical science has found at last in *lubrication* a means of overcoming constipation. The gentle lubricant, Nujol, penetrates and softens the hard food waste, and thus hastens its passage through and out of the body. Thus, Nujol brings internal cleanliness.

Nujol is not a medicine or laxative and cannot gripe. Like pure water, it is harmless. Take Nujol regularly and adopt this habit of internal cleanliness. For sale by all druggists.

Insist on

Nujol
TRADE MARK
For Internal Cleanliness

Men's New Spring Oxfords
In Brown Willow Calf; new round or spade toe, Goodyear welted soles, rubber heels. All sizes $3.85
The British Boot Shop MUNDAY'S 1115 Government

KIRKHAM'S GROCERTERIA
749-751 Yates Street

SPECIAL TODAY

Royal City Agricots, reg. 40c tins	29¢		
Clark's Catsup, reg. 25c bottle	20¢		
B. & K. Wheat Flakes, large cartons	38¢	Bread Flour, all kinds, 49-lb. sacks	$2.75
B.C. Sugar, 20 lbs.	$1.42	Empress Blackberry Jam, 4-lb. tins	69¢
Carnation Milk, large	11¢		

FRESH MEAT SPECIALS

Boiling Beef and Pot Roasts, per lb.	10¢ and 8¢	Rump Roasts of Beef, per lb.	20¢ and 17¢
Veal Stew, per lb.	15¢	Minced Beef, 2 lbs. for	25¢
		Tripe, per lb.	10¢

MUST THINK OF WHOLE COUNTRY

Governor-General Declares It Is the Duty of Everyone to Study Public Affairs in a Democracy

OPINION MUST GUIDE OR BE TRAMPLED UNDER

Provincial and Religious Jealousies Should Be Obliterated From Mind, He Tells Canadian Club

TORONTO, March 23. — "Public opinion is a creator, but it must know what it is creating. It is the duty of every member of a democracy to make himself competent to take part in public affairs."

These were the statements of His Excellency Lord Byng of Vimy, Governor-General of Canada, when he spoke on public opinion before the Canadian Club at a luncheon today.

The Governor-General was greeted with great enthusiasm.

Must Be Inspired

"Public opinion must be inspired, but it could make its presence felt when it represents the views of a large part of the people in all parts of the country," Lord Byng said.

"Public opinion must guide its leader or find itself under his heel," he said.

Remove Jealousies

"The country must be thought of as a whole and the jealousies of province, nationalities, religions and localities obliterated from the mind, in the consideration of the utilitarian point of view, is the greatest good to the greatest number.

SEES SOLUTION OF RAILWAY PROBLEMS

SIR GEORGE PAISH FORECASTS WORLD TRADE EXPANSION

Declares Canadian Farmers Will Get Higher Prices for Products for Several Years

WINNIPEG, March 23.—"I am confident the world is on the verge of the greatest expansion of trade ever seen, and in this movement towards prosperity Canada has obtained a running start," said Sir George Paish, British economist, on his arrival here today.

"I anticipated high prices for Canadian wheat over a considerable period of years. Canada is ready now to increase her production greatly.

Need for Farmers

"The railways are there. All that is needed is farmers to till the soil, and these should be easy to get.

"Thus in the next decade," Sir George asserted, "I expect to see the Canadian farmer prosperous and the vexing Canadian railway problem solved through increased traffic."

GERMAN INTENTION DOUBTED BY FRANCE

DESIRE TO ENTER LEAGUE IS TAKEN WITH GRAIN OF SALT

Decision Not Expected Until After the Presidential Elections Are Held

PARIS, March 23.—Well informed circles believe that Germany's reported willingness to join the League of Nations unconditionally should be taken with a grain of salt. It is doubted by Government officials whether Germany will reach any such decision before the coming German presidential elections.

The Havas News Agency states that it has learned from authoritative sources that the German Government was prepared to demand admission into the League of Nations without reservations.

FOUR IN ONE FAMILY DIE FROM INFLUENZA

While Father and Son Being Buried Two More Members of Family Are Carried Off

TORONTO, March 23.—Four members of one family here have died from influenza in two days. On Saturday afternoon while the double funeral of William Toms and Edward Toms, father and son, who succumbed to influenza on Thursday was in progress, the disease claimed Stewart Toms, a second son, and in a few hours later Charles, a third son, also died. The influenza which caused their deaths was of a virulent type and was contracted about eight days ago. A fourth son is now suffering from the disease, but his condition is not considered dangerous.

Christian Scientist Given Four Months

WINNIPEG, March 23.—William Elder, Christian Science practitioner, who was found guilty of manslaughter on March 14 in connection with the death of Doreen Watson, twelve-year-old daughter of Robert Watson, was today sentenced to four months' imprisonment. The girl died of diphtheria, November 22, 1924.

Woman Afraid to Eat Anything

"I was afraid to eat because I always had stomach trouble afterwards. Since taking Adlerika I can eat and feel fine." (Signed) Mrs. A. Howard. ONE spoonful Adlerika removes GAS and often brings surprising relief to the stomach. Stops that full, bloated feeling. Removes old waste matter from intestines and makes you feel happy and cheerful. Excellent for obstinate constipation. Hall & Co., Druggists, 1304 Douglas Street. (Advt.)

Royal Yeast Cakes
STANDARD OF QUALITY FOR OVER 50 YEARS
MAKE BETTER HOME MADE BREAD

REDUCED FINE FOR AEMILIUS JARVIS

ONTARIO APPELLATE COURT CUTS AMOUNT IN HALF

Allowance Made for Payment by Prisoner of $140,000 and Sentences Change Accordingly

TORONTO, March 23.—Reduction to $300,000 of the fine of $600,000 levied on Aemilius Jarvis, sr., of the firm of Aemilius Jarvis & Company, bond dealers, when he was found guilty with Peter Smith, former Provincial Treasurer of Ontario, for having defrauded the Province in connection with the purchase of the Ontario Government Provincial duty-free bonds, is the decision of the Appellate Division of the Supreme Court of Ontario handed down this morning. No alteration is made in the six-months' county jail sentence imposed on Jarvis, unless payment of the $300,000 fine is not made, when a term of five years is given to be served at the completion of the present sentence.

The judges who composed the court were Chief Justice Magee, Justices Orde, Hodgins, Middleton and Smith.

Payment of $140,000

After pointing out that the court had taken into consideration the payment of $140,000 by Jarvis, the judgment sets forth the reduction of the fines and imposing of further sentences in the event they are not paid. The judgment further reads:

"The learned Chief Justice evidently considered the appellant Jarvis able to pay the fine and likely to have to bear its burdens and that very probably nothing would be recoverable from the others concerned under execution in a civil action. It would manifestly be to the interest of the prisoner Smith who has to bear his three years' sentence to pay nothing and let Jarvis pay the whole fine, also in the case of Jarvis' death or the refusal to pay, Smith, to cover his liability, would have to pay the whole amount.

"The court has no information as to his ability to pay this large sum except the evidence as to his receipts of dividends on part of the bonds given by Jarvis to A. H. Peppall, so that the sentence might amount to imprisonment for life on Smith.

Jointly Liable

"In a civil action the wrongdoers may be jointly and severally liable for the whole amount, but criminality is a personal thing, and the law intends the punishment to be graded to the degree of personal complicity of the man himself and that each should bear his own punishment for his own crimes and not be punished more because an accomplice is not prepared to be honest or even exhibit what is called honor among criminals and bear his share.

"A. H. Peppall, who the Chief Justice mentioned as a fugitive and having received probably two-thirds of the money, part of which went to Smith, should, if brought to justice, bear his own punishment, but neither Smith nor Jarvis should, if unable to pay without Peppall's aid the fine imposed, be kept in jail for life, should the latter prove utterly dishonest, even to his accomplices.

"Under any circumstances, the majority of the court is of the opinion that the amount of fine payable by either of the two prisoners should not depend upon the willingness of the other to contribute, but that each should bear his own separate punishment."

BROTHERHOOD MEN ARE BUSY ON ISLAND

General Chairman of Seventeen Local Councils Is Here in Connection With Scheduled Revision

Members of the Brotherhood of Railroad Trainmen on Vancouver Island are in a better condition than their fellow train crews on the Prairies, according to the general chairman, Mr. R. H. Urquhart, who is here from Winnipeg with the general secretary, Mr. J. McLoughlin. Mr. Urquhart, who is registered at the Dominion Hotel, has been with his colleague in consultation with Mr. H. E. Beasley, general superintendent of the Esquimalt & Nanaimo Railway, on schedule revision.

He is serving a third year term as chairman, his jurisdiction embracing the Canadian Pacific Railway from Fort William to the Coast, including seventeen councils.

Mr. Urquhart says that unless a trainman has had many years' experience he stands little chance of regular employment on the Prairies, although very busy when the grain movement commences. Here he finds the men well satisfied with working conditions and steadily employed, which has the effect of keeping industrial disputes in the background.

The conference on local matters, which began last week here, will probably terminate tomorrow, Mr. Urquhart told The Colonist.

Bandits Steal Silk

NEW YORK, March 23.—Ten robbers, all armed with pistols, held up a watchman today on the Lehigh Valley Railroad, 26th Street Pier, on the Hudson River, and carried silk, valued by railroad officials at $40,000, away on a truck.

FIRST IMMIGRATS ARRIVE AT ST. JOHN

TWO PARTIES COME ACROSS ON STEAMER MONTCALM

Will Settle on Western Canada Farms Under Terms of Empire Settlement Scheme

ST. JOHN, N. B., March 23.—Two large parties of immigrants for Western Canada were on the steamer Montcalm, of the Canadian Pacific Line, which docked here Sunday from Liverpool, Glasgow and Belfast, with 956 passengers, the largest list of the season. One party is of 107 persons from Belfast and Glasgow. They are going to Western Canada to engage in farming, the majority under the Empire Settlement Act.

The second party had eighty-five, from Holland.

JUDGE CRITICIZES COL. DENNISTOUN

CONDUCT IS "GRAVELY TO BE CONDEMNED"

Mrs. Dennistoun Described as an "Adept, Ingenious Witness" Who "Would Be Dangerous"

LONDON, March 23.—Mrs. Dorothy Muriel Dennistoun had her last innings with the jury today when Sir Ellis Hume-Williams summed up her demand that her husband, Colonel Ian Onslow Dennistoun, repay sums she alleges she loaned him before their divorce and make some provision for her maintenance in future.

Counsel contrasted Colonel Dennistoun's present circumstances with those of his former wife, who, the attorney said, had made many sacrifices to provide him with funds when he was down and out, after his divorce.

Does Not Understand

"I hope I am not saying anything insulting to the Colonel or to prejudice your minds," continued Sir Ellis, "when I say I cannot understand the mentality of a man who, with thousands of pounds at his disposal and living in luxury in one of the finest mansions in London, does not pay these amounts."

Repudiating the defence's allegations of blackmail, Sir Ellis declared the word was merely a parrot cry and that, in fact, the whole defence had been built up for the purpose of frightening Mrs. Dennistoun out of court.

At this juncture the Dowager Countess Carnarvon, now the wife of Dennistoun, who had been sitting with her husband at the solicitor's table, commented quietly, but in a voice audible throughout the courtroom:

"It's a lie."

Judge Sums Up

The judge, in summing up the Dennistoun case for the jury, said it was recognized that Colonel Dennistoun's action in permitting his wife's liaison with General Cowan to continue "was gravely to be condemned."

Turning to Mrs. Dennistoun, the judge described her as one of the most "adept, ingenious witnesses ever seen in the box for thirty years. If she decided to invent a claim," he said, "she would be one of the most dangerous women I've ever seen in the witness box."

Address Not Finished

"Heaven has no rage like love to hatred turned, nor hell a fury like a woman scorned." These words of Congreve were cited by Judge McCardie, who is a bachelor, in summing up.

He had not finished summing up when court adjourned until tomorrow.

VETERAN AND SISTER MEET AFTER 77 YEARS

Brother Meets Sister After Searching Fifty Years—Will Continue Search for More Relatives

NYACK, N.Y., March 23.—Fifty years ago when Thomas Allen returned after 27 years of army duty in India, to his home in Scotland, he was told that four years before his mother, father, sister and brother had moved to the United States.

Sunday, at the age of 98, after years of searching he met his sister, Mrs. Elizabeth Allen McMurray, 102, who lives near here and planned with her to look for their brother James, 103, who is thought to be in Philadelphia.

House Will Continue Credit Investigation

OTTAWA, March 23.—The House of Commons this afternoon approved a resolution, moved by W. S. Good, Progressive, providing for a continuation of the investigation into the basic function and control of financial credit and the relation of credit to commerce and industry with a view to advising the House as to the desirability of some constructive and fundamental changes in the present financial system.

RECOVER QUICK FROM GRIPPE OR FLU!

After a spell of grippe or flu, when your system is all run down and your legs are so weak they can hardly hold up your body, the best thing you can do to get back your health and strength quick is to start right in taking Tanlac.

It's wonderful how soon you really do start to improve. Tanlac sails right in and puts the system in fighting trim. It cleans the blood, revitalizes the digestive organs, gives you an appetite for solid food and makes you feel like a new person.

Nothing will turn the trick quite as fast as Tanlac, made from the famous Tanlac formula from roots, barks and herbs gathered from the four corners of the earth. Buy a bottle today and get started back to full strength and vigor.

Take Tanlac Vegetable Pills for Constipation

TANLAC
FOR YOUR HEALTH

Every Man Requires a

Light Spring Topcoat

This is the time of year when you are beginning to feel that heavy Winter overcoat "just a wee bit warm."

Of course you are, but don't shed it too suddenly and pick up a miserable cold. Better to come in here and look over our new Spring topcoats in gabardines and fancy English and Scotch tweeds. Just the right weights for this season.

Gabardines from $10.00 to $45.00
Tweeds from... $33.00 to $55.00

W. J. Wilson
CLOTHIERS TO MEN AND BOYS
1117 to 1121
GOVERNMENT STREET, VICTORIA, B.C.

EASTER!

—and what about footwear?

Why is it so many women say, "I bought them at Cathcarts?" The answer is obvious:

Our lines of Easter footwear will appeal to the woman seeking a shoe that is faultless.

CATH CARTS
We Can Fit and Suit You
1208 Douglas Phone 1125
WM. CATHCART & CO., LTD.

Firemen Robbed

VANCOUVER, March 23.—While firemen attached to No. 9 hall were engaged in fighting the flames that damaged the British Columbia Box Factory early Sunday morning, prowlers invaded their deserted quarters, ransacked their effects and stole $24 in cash.

COWICHAN LAKE FISHING
Take C.N.R. motor coach daily except Sunday, at 9:00 a.m. Fast direct service.

We've Cut Prices But Not Quality

No matter what price you pay at the New England Market, you always get the better class of tender Meats. We're noted for it and invite you to take advantage of these marvelous values.

Legs of Lamb, per lb.	42c	Shoulders of Lamb, per lb.	30c
Prime Ribs of Beef, per lb.	20c	Lamb Stew, per lb.	22c
Rolled Roasts of Beef, per lb.	15c	Pot Roasts, per lb.	10c
Rump Roasts of Beef, per lb.	19c	Pork Steaks, per lb.	22c
Pure Pork Sausages, country style, per lb.	25c	Loin Mutton Chops, per lb.	40c
Round Steak, per lb.	18c	Shoulder Steak, per lb.	12c

No. 1 Alberta Creamery Butter. Per lb. 40¢, or 3 lbs. for $1.15

Little Pig Pure Pork Sausages, per lb.	25c	Sirloin Steak, per lb.	27c

FREE DELIVERY PHONE 2368

NEW ENGLAND MARKET
At the Government Street Public Market

Women's Wide-Fitting Shoes
In Smart Styles
We maintain a special stock of wide-fitting shoes for women. Oxfords and strap styles, in black or brown kid and patent leather.
633 Yates St., Near Broad **KING'S** Phone 26

Oak Bay Home Only $4,750
Unobstructed View of Straits and Mountains
ATTRACTIVE AND WELL-PLANNED HOME OF SEVEN ROOMS, situate on the high ground and commanding an excellent view of the Straits and mountains. It has large entrance hall; living-room with open fireplace; dining-room with panelled walls, built-in buffet and open fire grate; breakfast-room with panelled walls; convenient kitchen and pantry, with all built-in conveniences. On the second floor are three large bedrooms, each with large clothes closet; extra large sleeping porch; three-piece bathroom, extra toilet. Full-size basement, cement floor, splendid furnace, laundry tubs, etc. Large lot. Garage, chicken house and small stable. Price only $4,750, on terms.
P. R. Brown & Sons, Limited
Real Estate, Financial and Insurance Agents
1112 Broad Street Phone 1076

Shawnigan Lake
West Side - Waterfront
TEN ACRES—Beautifully situated and treed, some fruits and BUNGALOW of twelve rooms, open fireplaces, water laid on, hot and cold in bath and kitchen; garage, chicken houses, sheds, also good float and rowboat.
Very Cheap—Price on Application
If Not Sold Will Let for the Season Very Reasonably Partly Furnished
ARTHUR COLES
1205 Broad Street Victoria
Real Estate and Insurance

PHONE 1351
What Are Your Cattle Troubles ?
If you're losing stock through abortions, then phone us; call or write at once. Read our free news bulletin, it will open your eyes.
The Erick Bowman Remedy Co.
Office and Factory, 518 Yates Street

We are agents in Victoria for McClary's Electric Ranges
We also do wiring and repairs
FOX & MAINWARING
615 FORT ST. PHONE 6011

VICTORIA BAGGAGE COMPANY
H.M. Mail Contractors
OUR SPECIALTY
Furniture Moved, Crated and Shipped
Pool Cars for Prairies and All Points East
We Can Save You Time and Money
Largest Vans in the City
Phone 2505 506 Fort Street

Producers Rock and Gravel Co., Limited
SAND AND GRAVEL
Scientifically graded and washed with fresh water.
Largest Capacity in Canada
1902 Store St. Phone 305

TAKE STEPS TO ASSURE REGATTA COMING HERE

In order to ensure the holding of the international yacht races here this Summer a joint committee from the local Yacht Club and the Chamber of Commerce will be formed to grapple with the matter of finances. The city has guaranteed $1,000, but there will still remain a guarantee of another $500 before the Royal Victoria Yacht Club feels justified in advising the general body in charge of the regatta that the way is clear for the holding of the meet here.

This was decided upon at the meeting of the directors of the Chamber of Commerce yesterday when Messrs. Walter Adams and Harry Barnes, from the Yacht Club, presented the situation and asked some assistance in the solution of it. The club, they explained, was not trying to shirk any responsibility. The members of their organization had, however, all that they could handle in connection with this meet without the additional financial charge that this would mean.

The joint committee, it was decided after consideration, was the best manner in which to handle this scheme.

Husband Kills Wife

PITTSBURG, Kas., March 23.—Ten children were made motherless early today when Anton Belleci, of Capaldo, near here, shot and killed his wife as she walked in her sleep. He thought she was an intruder.

Constipation makes a sallow skin—drive it out with Kellogg's ALL-BRAN

Don't let constipation rack and ruin your beauty and health.

Constipation can ruin your good health. Take no chances. Drive it out—and keep it out of your system. Do not let its poisons gather in your body—poisons which lead to over forty serious diseases. Unpleasant breath is a warning. So are pimples and blotchy skin.

Kellogg's ALL-BRAN brings permanent relief in the most chronic cases, if eaten regularly. It is guaranteed to do so or your grocer returns the purchase price.

Only ALL-BRAN is wholly effective—that is what Kellogg's is, 100% bran. That is why doctors recommend it—they know it brings results. It has brought relief to thousands when all else has failed.

You will like the nut-like flavor of Kellogg's ALL-BRAN. Eat at least two tablespoonfuls daily—in chronic cases, with every meal. Ready-to-eat with milk or cream. Sprinkle it over other cereals. Fine with fruits. Kellogg's ALL-BRAN is made in London, Canada, and served by leading hotels and restaurants everywhere. Sold by all grocers. Get a package today.

Kellogg's ALL-BRAN

CONDEMNS PLAN OF ATLANTIC SUBSIDY

CAPT. G. McGREGOR OPPOSES PETERSEN SCHEME

Chamber of Commerce Delays Action Respecting It to Get Further Information

The Board of Trade of the City of Montreal wants the Chamber of Commerce of this city to join it in petitioning the Houses of Parliament at Ottawa to defeat the coming into effect of the proposed contract with Sir William Petersen for a subsidy covering a line of steamships between Canadian ports and those of Great Britain. The petition that has been prepared by the Montreal Board of trade condemns the proposition, pointing out that it is based upon an individual investigation, and that the proposition to spend about $1,340,000 on ten ships represents far too large an expenditure for the Dominion at a time when the taxation presses very heavily. Such an expenditure would not be commensurate with the advantages to be derived, according to the report of the Montreal body.

It was decided to take no action on the letter for the present in order that the local Chamber might get in touch with Vancouver Board of Trade and ascertain what is the course that is being taken there.

Attacks Subsidy

Capt. George McGregor, while taking very strong ground in opposition to the proposition of granting the subsidy as proposed by the Government, felt that it was a difficult matter to deal with. There were naturally so many aspects to it that most of the members of the Chamber would not be in a position to pass a ripe judgment on the question.

When the president, Mr. C. W. P. Schwengers, intimated that the added cost of the transportation across the Atlantic had gone up until now it was a serious handicap in the matter of business, and that the rates from Britain to Montreal were higher in instances than the rates all the way around to the Pacific Coast ports, Capt. McGregor expressed himself as being skeptical with respect to some aspects that were being presented along this line.

"Why do not the Dominion Government ships pay, then?" he asked. If there were such large profits as represented in the transportation business there should be no trouble in making these vessels pay good profits instead of losing money. These vessels could be very cheaply operated. If they could not be made to pay across the Atlantic they could not be made to pay anywhere.

Wrong Principle Invoked

Capt. McGregor called attention to the fact that the flag of the Merchant Marine of the British nation was flying all over the world. The only subsidy paid was in the matter of carrying the mails. He could not see why there should be a deviation from the rule. This scheme that it was proposed to carry out with Sir William Petersen could not but fail, he thought.

With respect to the lower rates to the Pacific, he reminded the president that this rate applied to ships in ballast.

The companies operating on the Atlantic were faced with a serious proposition. This proposal to subsidize would put the subsidized ships into competition with the vessels owned by the Dominion Government. To transportation men this was something that could not be understood.

Mr. J. W. Spencer thought that the Chamber of Commerce should pass judgment on the matter.

After a little further discussion it was decided to leave the matter over for a week while the opinion of the Vancouver Board of Trade was obtained on the subject.

MUST FACE EVIDENCE IN MURDER CHARGE

Preliminary Hearing Opens Here Tomorrow Against Baker and Sowash

Owen B. Baker and H. Fred Myers, better known under the name of Harry F. Sowash, will be called upon to face their preliminary hearing on the charge of murdering Captain W. G. Gillis, of the Beryl G., tomorrow morning in the police court. The crown has announced its intention of producing evidence drawn from Winnipeg, San Francisco and the state of Washington. A most important witness will, of course, be Paul Strumkins, upon whose testimony the crown relies in no small part for the events connected with the alleged murder of the captain and his son on the little launch off Sidney Island last Fall.

He was a witness at the extradition proceedings that were instituted against Baker in Seattle, and his testimony indicated that he had knowledge of what took place in connection with the alleged crime.

Strumkins has yet to be charged for his connection with the crime. He is represented by Mr. Stuart Henderson and through his counsel is understood to have made a full confession of his share in the transaction.

Neither Owen nor Sowash have retained counsel to represent them. They will appear before Magistrate Jay for the hearing.

WANTS TO EXTEND STAY OF FOREIGN CARS

Local Chamber of Commerce Hesitates on Pulpwood Embargo Question

A resolution fathered by the Kelowna Board of Trade, which is to come before the Associated Boards of Trade of British Columbia, calls for a move being made to induce the Government to alter the rules governing the admission of foreign cars coming into the country so that they may be allowed three months' stay instead of one month, as at present. It was pointed out that this change would give the Coast cities the only chance to benefit from the cars coming in by way of the interior points.

The Chamber of Commerce directors endorsed the plan.

A second resolution endorsing the proposal of an embargo on pulpwood going out of the country was laid over for a week. It was felt that this was something that would have to be considered rather delicately, as matters of politics were apt to be raised.

STIKINE CHANNELS WILL BE CLEARED

PREPARE FOR EXPECTED RUSH OF GOLD SEEKERS

Ottawa Places Three Thousand Dollars in Estimates to Complete the Work

The sum of $3,000 has been included in the Federal estimates to be expended in clearing snags and other dangers to navigation from the Stikine River, according to word received from Ottawa yesterday by Mr. J. P. Forde, Department of Public Works engineer, and instructions to commence the work are expected to arrive immediately. Mr. Forde has been securing data on requirements, and has been conferring with Mr. Charles H. French, of the Hudson's Bay Company, who has been spending several days in the Capital for the purpose of securing Government action respecting the Stikine.

Mr. French has pointed out that the only practical route for the transportation of supplies to the new gold fields east of Dease Lake, Cassiar district was via the Stikine, and that unless the river channels were properly cleared great dangers would be presented, and hundreds of prospectors who were hoping to make the trip into the Cassiar would be prevented from doing so.

The Hudson's Bay Company constitutes the principal reliance of the gold seekers as a source of supplies and equipment, and their services into the new country will be stressed to the utmost to meet the demand of the expected stream of gold hunters. Three launches, one of forty tons, and two of fifteen tons each, are contracted to the Hudson's Bay Company for transportation of supplies up the Stikine to Telegraph Creek, whence a service of caterpillar tractors will haul the goods to Dease Lake, the scene of the rich placer strike. One hundred and twenty tons of food and supplies can be handled weekly, it is estimated.

In commenting on the importance of clearing the river bed at once, Mr. Forde stated that the work could only be accomplished if undertaken before the Spring freshets fill the river to a stormy flood.

Mr. Forde also agreed that lack of early clearing would positively prevent commercial operations on the river, save at extreme peril to the boatmen, and would amount, in effect, to placing an embargo against entry into the northern wilds of more than a handful of experienced frontiersmen, able to live on the land with rod and gun.

Mr. French returned to Vancouver on yesterday afternoon's boat, after expressing himself as well pleased with the attitude adopted by Ottawa. He is confident that the measures authorized will make the north safe for many gold seekers who otherwise would experience hardships similar to those overcome by the Klondike sourdoughs.

IS EN ROUTE TO JOIN EXPEDITION

LT.-COM. W. A. HORTON NAMED TO DISCOVERY

Famous Antarctic Ship Will Leave England Shortly for South Shetlands on Scientific Quest

The lure of the South Polar regions is making its appeal again to Lieutenant-Commander W. A. Horton, R. N., F. R. G. S., who arrived here yesterday on the liner Empress of Asia en route to England to join the Discovery, Captain J. R. Stenhouse, on a scientific expedition to the South Georgias and South Shetlands.

Both the commander of the ship and the vessel itself are famous in the annals of the Antarctic. Mr. Stenhouse, then a lieutenant of the Royal Navy, and now ranking lieutenant-commander, passed through Victoria some years ago in charge of the small party of men who were marooned in the last Shackleton expedition, and whose rescue was one of the bravest acts of that intrepid explorer. It will be remembered that Dr. Worsley, who was medical officer of the expedition, has since proceeded to the Antarctic in Shackleton's ship, The Quest. He also arrived here at the same time with Lieutenant Stenhouse.

Experienced in Work

So in joining Lieutenant-Commander Stenhouse in the new expedition, Commander Horton is going with an experienced Polar explorer. His own Antarctic experience was gained in the last Scott expedition, 1910 to 1913, when that fearless ice traveler perished with his companions in the fastnesses of the Antarctic continent. Commander Horton, who was chief engineer on the Terra Nova on that expedition, has been recalled from Shanghai, where he was posted on a short naval appointment, to take a similar position with the Discovery, which is now refitting in Portsmouth harbor. It is expected to get away early in the Summer and to be at the Falkland Islands for supplies early in October, before the journey to the Antarctic ice begins.

Lieutenant-Commander Horton told The Colonist he did not expect any remarkable thrills on this occasion, as the expedition was scientific rather than exploratory, though, as he pointed out, anything may happen so far from the traveled lanes of shipping, and a man is forced to be thrown on his own resources and capacity for improvising expedients.

His War Experience

During part of the war period Commander Horton was attached to H. M. S. Drake, in connection with the convoy of Canadian troops out of Halifax to England, until she was torpedoed off the Irish coast in 1917. The remainder of the period he was afloat with the Grand Fleet on H. M. S. Pigeon and Vidette.

Commander Horton will go straight to St. John, N. B., and hasten to England, as the members of the expedition are being assembled as quickly as possible for the departure to South Polar regions.

Scientific Staff

The scientific staff of the Grytviken marine station in South Georgia, to be used as a base, will consist of three zoologists and a hydrologist with a laboratory assistant, as follows:

Zoologists—N. A. Mackintosh, in charge; J. F. G. Wheeler, L. H. Matthews. Hydrologist—A. J. Clowes. Laboratory assistant—A. Saunders.

Pending the completion of repairs to the Discovery the remaining members of the scientific staff will be engaged in London.

The officers who have already been appointed are as follows:

Scientific officers—Director of research, S. W. Kemp; zoologists, A. C. Hardy, J. E. Hamilton, R. E. Gunther; hydrologist, H. P. P. Herdman.

Discovery officers — Commanding officer, Lieutenant-Commander J. R. Stenhouse; medical officer, Lieutenant-Colonel E. H. Marshall; chief officer, Ernest E. F. Letts.

Four of the party, Messrs. Clowes, Matthews, Wheeler and Saunders, have sailed from Liverpool for South Georgia, where they will join Mr. Mackintosh.

The Helping Hand
Always keep a tin of Old Dutch handy. In every Home, for every cleaning job, Old Dutch does better work, for less money and ensures *healthful cleanliness.* Contains no hard grit, lye or acids. Won't scratch.
MADE IN CANADA

SEWER ARBITRATION MEETS WITH APPROVAL

The suggestion of a plan of arbitration among the municipalities of Victoria, Oak Bay and Saanich looking to the solution of the northeast and northwest sewer systems that have given so much trouble, has been approved of by the councils of the city and of Oak Bay, while Saanich has yet to be heard from.

The letters read at the meeting of the directors of the Chamber of Commerce brought from the president, Mr. W. P. C. Schwengers, the remark that the Chamber had reason to feel that it had accomplished a good purpose in bringing these expressions of satisfaction with the principle of arbitration.

Spring Launches Her New Styles
Plan to Attend the Opening Displays Here Today
It's Springtime in our store. New garments await your coming in our apparel sections, and willing saleswomen are in readiness to show you the newest styles being exhibited for your approval. Plan to attend the Spring opening displays here today. You'll find much to delight you.
New Coats New Wraps
New Frocks New Suits
New Sports Costumes
And in All the Latest Styles and Fabrics You'll Find Much to Delight You
Angus Campbell & Co., Ltd.
1008-10 GOVERNMENT STREET

"TRY A NIP TONIGHT"
Grant's BEST PROCURABLE *Scotch Whisky*
BOTTLED & GUARANTEED BY
William Grant & Sons Ltd.
PRODUCE OF SCOTLAND.
The Original Label—Look for It at the Vendors and Insist on GRANT'S "BEST PROCURABLE"
This advertisement is not published or displayed by the Liquor Control Board or by the Government of British Columbia.

Inquire Our New Prices
For Making Old Carpets into Fluff Rugs, Attractive and Durable; Also Large Stock of Good Clean Carpets, Rugs, Etc., for Sale Cheap.
CARPETERIA COMPANY
921 FORT STREET PHONE 1455

PROVINCIAL POLICE OFFICER PROMOTED

Mr. Forbes Cruickshank Recommended for an Inspectorship Because of Good Work

Announcement was made yesterday that Mr. Forbes Cruickshank, sub-inspector, Provincial Police Department, had been recommended for inspectorship in the department, the promotion arising through his exceptionally smart detective work in connection with the Beryl G. hijacking case, the Nanaimo bank robbery, and the Eggers case.

Other changes announced were the permanent posting of Mr. T. W. S. Parsons to the headquarters staff. Mr. Parsons was formerly in charge of the Prince Rupert post, but has been attached to headquarters for the purpose of assisting in the investigation of the three cases named above. Assistant Superintendent Walter Owen, whose duties have necessitated his almost continuous residence in Vancouver during the past three months, has been posted to the Terminal City permanantly.

COAL
BEST WELLINGTON
Lump, per ton $12.50
Nut, per ton $12.00
Victoria Fuel Co., Ltd.
1203 Broad Street—Phone 1377
A. R. Graham E. M. Brown

Dictograph Phones $6.00
Genuine R. V. C. $4.00
WESTERN CANADA RADIO SUPPLY, LTD.
642 Fort Street Phone 1949

Soviet Officers Killed

MOSCOW, March 23.—A Reuter dispatch says five Soviet Government officials were killed when a military airplane flying from Tiflis to Suchum caught fire in mid-air and crashed.

A Sparkling refreshing corrective
—to prevent constipation which causes headaches, neuralgia, nervous irritation and skin diseases.
¶ A glass of Abbey's every morning will keep the bodily organs in natural working order—will keep you in glowing health, ready to meet the activities of the day.

Ask Your Druggist
ABBEY'S
"FOR CONSTANT HEALTH" 300

The Daily Colonist

Established 1858

The Colonist Printing & Publishing Company, Limited Liability

J. L. Tait, Business Manager

Subscription Rates by Carrier and by Mail in Districts Contiguous to Victoria, Served by Colonist City Carriers:

Yearly	$12.00
Monthly	1.00

Subscribers in ordering change of address should be particular to give both old and new address.

Subscription Rates by Mail: To Canada, Great Britain, the United States and Mexico, except districts as above:

Yearly	$6.00
Half-Yearly	3.00
Quarterly	1.50

All subscription rates payable in advance. Mail subscribers are requested to make all remittances direct to The Daily Colonist.

Tuesday, March 24, 1925

COAL HARBOR ROAD

At intervals during many years past the question of the construction of a road between Port Hardy and Coal Harbor has arisen. Intermittently there has been work undertaken, but the efforts have only been spasmodic. The road is perhaps a little over half completed from Port Hardy, and for the balance of the way to Coal Harbor the existing trail is altogether useless even for the transportation of light supplies, and it is quite impracticable for passenger service. This matter of a transportation facility at the northern end of the Island is one in which the Dominion Government promised to co-operate. It has done its part by constructing a dock at Hardy Bay, and that work was contingent, we believe, on the Provincial Government completing the Hardy Bay-Coal Harbor road. To the residents in the Quatsino Sound district the East coast dock is of no use until the road is built.

We do not know what it would cost to complete the five or six miles of this road and to put the entire highway in good shape for traffic, but the figure cannot be excessive. The Public Works Department of the Provincial Government knows the cost. For this coming fiscal year there is, as we understand the matter, an appropriation for public works in the Comox district of some $100,000, and out of this, or supplementary to this, it ought to be possible to provide the funds to complete an undertaking, which could be completed in six months' time, and which has hung fire for far too long. The Comox district yields in revenue to the Provincial Government a very large sum, perhaps upwards of $1,000,000, and it would yield more if industrial development were encouraged by the establishment of the road in question, which is regarded by all who know the districts affected as of vital importance as a transportation facility.

We would ask Dr. W. H. Sutherland, the Minister of Public Works, to give this matter his attention. There are developments, of which the Government probably knows, contemplated both in the Quatsino and Hardy Bay districts, and it is essential to these that there should be road connection between the East and West Coast in that territory. The fact that the Government has constructed upwards of half the road in question is an evidence that it intends to complete it, but it is poor economics to keep on postponing the work since the investment up-to-date is useless until the construction work is wholly done. The road development is one that the Associated Boards of Trade should concentrate upon. The Quatsino Sound district is a source of great potential wealth. Its transportation facilities are now wholly inadequate, but a very great improvement can be effected by the completion of the Coal Harbor road. Dr. Sutherland, we know, has many matters to engage his attention, but among these the question of completing a small work like this, commenced so many years ago, should occupy a foremost place.

WOOL INDUSTRY

There are two features in the present state of the wool-growing and textile trade in the world that will undoubtedly affect the future well-being of Western Canada. The first is that many of the experts who have gathered together at meetings held at Bradford, England, are agreed that a serious problems to be faced as to where, within the British Empire or without, spaces of country are to be found for the expansion of the sheep-raising which is imperative. The other feature of importance is the immensely increased quantity of second grade woollen goods which is now being exported from Great Britain to China and Japan. Australia is becoming a great wheat-growing country and though she may once more endeavor to increase her flocks to somewhere near the hundred million mark, she will still remain principally a merino wool-growing country, and the quantity of those fine wools being always limited, Australia will not be available for the supply of the great bulk of coarser wools which will be required and which can be grown in less favored climates. The statistical position all over the world is very strongly in favor of those possessing sheep, yet there seems a small prospect of any rapid increase in production, and for many years to come the sheep and wool business will be firm at base.

China is now rapidly changing her ideas in regard to both underclothing and suiting material. Ten years ago such items as woollen coatings and suitings found no official place in the Chinese import trade returns. In 1919 there were just over one million square yards of such goods imported to China from Great Britain. The British Board of Trade record shows that in 1924 almost thirty million square yards of woollen and worsted fabrics were shipped from China. At present, most of the woollens going there are of the cheaper varieties but with an increase of purchasing power, which is noticeable, there has come a demand for the better class of goods. Chinese wearers are evidently becoming convinced that woollen clothing is more comfortable, more durable and more economical than cotton, or even silk, and while it was formerly the custom of the people of Northern and Central China to line their long gowns with fur, the use of heavy woollen gowns is now making fur linings unnecessary. Much depends on the settlement of internal disputes in China, but with the restoration to a normal condition a considerable increase will very shortly establish a new record in trade in the above lines. Professor Barker, of Leeds, in discussing the question as to what effect upon wool prices the Chinese demand may ultimately have, said that all such conditions pointed to higher prices. America must now import fifty per cent of her wool, there being only 600,000,000 pounds with which to clothe over 100,000,000 people. This is not nearly enough to make a suit of clothes per person, without taking into account necessary under-garments.

This all points to opportunity for Western Canada. A recent special report on Canadian woollen conditions tells us that Canada can, and ought, to be manufacturing the bulk of the identical goods we are now importing for home consumption, and, looking at our strategic position for increased wool-growing and to the coming certain demand for goods made from the classes of wools which we can grow in great volume here, we can appreciate and realize the importance of the present great interest which is being shown all over the West in getting down solidly to sheep and wool-raising. This interest is being taken note of by both wool-growing and manufacturing bodies in Britain.

CONSPIRING COMMUNISTS

A Communist meeting was held in Montreal some days ago and was attended by a thousand young people of both sexes. Many others were unable to obtain admittance. They were mostly foreigners at the meeting and there was a babel of tongues in evidence. Literature was distributed of an inflammatory and blasphemous type. The meeting was held under the protecting aegis of the Canadian flag, but that flag was not in evidence. Most of those in attendance were newcomers to Canada, those who chose to make their homes here because the conditions in their countries of origin had become too onerous for them to make a living. They assembled to preach revolution in Canada and to extol the gospel of Lenin. They argued that force should be employed to change the order of things in this Dominion. In commenting on their gathering The Montreal Star says:

> The British are a long-suffering race and this characteristic of forbearance has been planted in every part of the Empire where the Union Jack flies. Yet there is a limit to their patience. It is just possible that one day someone will take these pink Socialists at their word and will reship them back to the "god" of their own choosing—to the land of Lenin.

The London Daily Telegraph says: "A long succession of Chancellors of the Exchequer have from our pleasant vices made whips to scourge us. There is now hardly any indulgence we can allow ourselves on which the State does not make a levy. By our luxury and our laziness our country is saved. But there has hitherto been found a certain difficulty in applying this admirable principle to the collection of the income tax. The Commissioners have but one account for the righteous and the wicked. Whether a citizen earns his income virtuously and spends it prudently are nothing to them. A saint must pay as many shillings in the pound as a sinner."

The Ottawa Journal says: "How on earth is the King Government going to fix the rate of ocean freight below the cost of carriage? Sir William Petersen is not in shipping for his health. He is engaged in it to make money. The moment, therefore, the King Government fixes ocean freight rates below what it costs to carry freight—the subsidy, of course, considered—that moment the Petersen Company will throw up the contract. What else in the world could it do? No Government could ever compel it to go on carrying freight until it was utterly ruined."

In Australia, at least among three of the States—South Australia, Victoria and New South Wales—the pooling system of selling wheat seems to be about to collapse. The principle is breaking down because the farmers prefer to sell for cash in the open market rather than run the risk of co-operative selling with payments spread over twelve months. Each year in these three States the amount of wheat pooled has declined substantially, and a point has now been reached where the abandonment of the pool is inevitable.

Taxation in Britain, according to the latest official return, is at the rate of £15 18s. per head of the population. In Germany the rate is £4 1s. 4d. per capita. It looks as if the nation chiefly responsible for victory in the Great War is paying the lion's share of the price of having achieved success.

Note and Comment

By R. B. D.

It is somewhat extraordinary to reflect upon the fact that a hockey team representing Victoria has a chance, and not a very remote chance, of becoming the champion hockey team of the world. Hockey, that is the kind of hockey that arouses tremendous enthusiasm in every part of Canada and is sure to become a popular game in the United States, is played upon ice. And there are many Winter seasons when ice is hardly ever seen in Victoria. Snow, which usually follows closely upon the footsteps of ice, was not seen at all in Victoria during the past Winter season.

• • •

Until science was appealed to to supply a vacuum left by Nature, our young men and maidens did not think it was worth their while to buy skates and acquire the art of using them. Skating, as most Canadians know better than any other people, is a most fascinating and invigorating pastime. The Canadians who live in Victoria did not know very much about skating until the Patricks erected an artificial ice rink here.

• • •

Incidentally we believe that possibly the Patricks took a very sporting chance indeed when they invested a large amount of capital in such an enterprise. If the Patricks had not accepted a sporting chance Victoria would never have had any chance to be represented by the champion hockey team of the world. But for the enterprise of the Patricks the name of Victoria would not have appeared in all the newspapers of the world which publish sporting news as the home of the champion hockey team of the world. Naturally we are convinced believers in the value of every form of advertising, and particularly in the value of newspaper advertising, and Victoria through the agency of the Patricks is going to get a considerable measure of valuable advertising.

Nature occasionally arises in her might and proves to men that she also can make this world a somewhat disagreeable and unsafe place of abode. In this part of the world, while the breezes from the ocean and from the frigid zones occasionally rise above the proportions of a gentle zephyr and the temperature sometimes falls slightly below freezing point, we are not subject to the furies of tornadoes nor to frosts that reach the marrow in our bones. Consequently we man convey expressions of sincere sympathy for the people of a number of points in the United States and some points in Canada who are subject to the vagaries of the wind and the inconveniences of blizzards.

• • •

Another thing we should be deeply thankful for is the fact that this continent has no psychological war problems to solve. Sometimes we may think that possibly our immediate neighbors are not as neighborly in their acts as they might be, but we do not look upon those neighbors with suspicion. We do not live in perpetual dread of their intentions. We do not believe they covet our territory, however resourceful they may be in procuring for their own purposes the materials that are the natural growth of that territory. We do not discuss the possibilities of war. All our thought and conversation is on the pleasant subject of peace and the devout prayer of everybody is that in this part of the world at least peace has been permanently established.

• • •

Yet we are not so remote from less favored parts of the earth that vagaries of the wind and weather in those places is not reflected to some extent in the weather conditions here. There have been snowstorms on the Prairies. Spring dallies on the lap of Winter here. We are told that "the season" is somewhat backward. Possibly that is the case; but we do not admit that it is something to be deplored. We think it is something to be thankful for. The seasons in this part of the world are very deliberate in their movements. They are never in a hurry. Nature has ample time to complete her work. Spring does not arrive almost in the twinkling of an eye. The Summer does not rush in like a blast from the nether regions nor depart on the wings of a blizzard. The period between seedtime and harvest is long.

• • •

Consequently we are told that perhaps it is just as well that the season is backward. That is an assurance of a larger measure of production in the garden, the orchard and the field. Blossoms which bloom in advance of their appointed time are sometimes nipped by belated frosts—for even this highly favored land is not immune from such visitations. Natural production was affected last year by such a visitation. The prospects for this year are bright because the later the Spring the less danger there is when capricious Nature opens her arms to chilly Winter.

Parliaments and Congresses and Legislatures, having as they believe regulated and tamed motor cars, are turning their attention to regulation of some of the animate things that also are common users of highways. The Legislature of the State of Nebraska has rejected by a very slim majority a bill for the regulation of the public conduct of cattle. The lawmakers of that State very nearly passed a measure providing that every beast using or being driven over the roads should be preceded and followed by a red light. We wonder what the bulls of the State of Nebraska would have done if they had been faced and followed by red lights. Nearly everybody knows the general effect of any red article upon the temper of the average bull. However, the majority of the representatives in the Nebraska Legislature took that bull by the horns and threw it out of the House, thus killing a measure that might have produced very interesting results.

Canada's Story Day by Day

By BLODWEN DAVIES

MARCH 24

Under the Feudal system by which France attempted to colonize Canada, the seigniory of Yamaska was, on this day in 1713, granted to Claude de Ramezay. He was a French nobleman, the grandson of a Scot, Sir John Ramsay, and was for twenty years Governor of Montreal. He built the famous Chateau de Ramezay, in 1705. It is today, historically, the most interesting building on the continent, and is a museum of Canadian relics, the Mecca of all those who love Canada's history. At de Ramezay's death it became the headquarters of a fur-trading company, and later a home for British governors, then a courthouse, and a school. De Ramezay was one of the defenders, with de Vaudreuil, of Quebec, when it was beseiged by Phips in 1690, but at the time of the conquest, a son of de Vaudreuil opened the gates of Montreal to the conquerors, and a son of de Ramezay signed the articles of capitulation at Quebec.

Today, March 24 Is the Anniversary of:

Birth of Henry Benedict Stuart, Cardinal York, son of the Old Pretender and brother of Charles Edward; Rome, 1725.

Death of Haroun-al-Raschid, the famous Caliph, Baghdad, 809.

Death of Queen Elizabeth and succession of King James VI of Scotland as James I of England; 1603.

Death of Philip Dormer Stanhope, fourth Earl of Chesterfield, prominent politician of the Georgian age and author of the famous "Letters to His Son"; London, 1773.

Death of John Harrison, inventor of the Longitude Watch"; London, 1776.

Death of Bertel Thorwaldsen, able Danish sculptor; Copenhagen, 1844.

Death of Henry Wadsworth Longfellow, the popular American poet; Cambridge, Mass., 1882.

U.S. declaration of war against Spain, followed next day by Spain's declaration; 1898.

Torpedoing of Channel Steamer Sussex, then commanded by Captain Fryatt, fifty lives being lost; 1916.

Letters to the Editor

No letter to the editor will be inserted except over the proper signature and address of the writer. This rule admits of no exceptions.

Salt Spring's Medical Officer

Sir,—In 1917 at a public meeting held in the Mahon Hall, Ganges, with Mr. A. J. Smith in the chair, the people's choice, out of two doctors offering themselves as Resident Medical Officer, was Dr. Eva Sutherland. The appointment was telegraphed by Mr. W. M. Mouat on instructions of the meeting, and Mr. Edward Walter, as chairman of the Hospital Board, wrote a letter endorsing it. She accepted the position, having been informed by the department that there was a grant of $600 attached to it, also Medical Officer of Health and School Medical Officer. She was the Medical Officer for all the islands until 1922, when the neighboring islands called for its own Medical. The grant was increased to $800, that was divided into $400 for Salt Spring and $400 for the other islands. She still holds the position of Medical Officer of Health for all the islands and schools, but in 1923 Dr. Lawson coming to Salt Spring, started a club practice, and the department, presuming there was sufficient work for two doctors, discontinued the grant of $400.

And now Dr. Sutherland, having carried out the post of Medical Officer of Health for seven years on Salt Spring, finds the position is taken away from her without occasion given or even notice, and given to Dr. Lawson, who accepted at first, and then refused. He phoned Dr. Sutherland and asked her "if she had resigned"; answer was, no: if she had been asked to resign," answer was, no. And yet in his resignation he says: "If Dr. Sutherland's statement is correct." Why did he doubt Dr. Sutherland's word? Further, he says: "If Dr. Sutherland is in error?" Why did he think Dr. Sutherland was in error?

The statement put in The Colonist, "To Circulate Petition" on Tuesday, the 17th inst., would, to anyone not knowing above facts, undoubtedly seem fair; but it has been done intentionally to mislead.

N. W. BULLOCK.

Ganges, Salt Spring Island, B.C., March 23, 1925.

Moving Picture Industry

Sir,—In The London Times of February 26 I find an article referring to the annual dinner held by the Cinematograph Exhibitors' Association of Great Britain and Ireland. One of the speakers was Lord Burnham and his topic was "American Misrepresentation." Lord Burnham said in part: "He recognized that America stood in the forefront of cinematograph production, but he did lament the fact that the British, as a rule, when he appeared in the American film, was made absolutely ridiculous and always insignificant."

Here is the chance for Canada to come to the defence of the Empire, just as was done in the Great War.

With the co-operation of the English film producers, their money and actors, together with the unbounded and absolutely unrivaled scenery that Vancouver Island possesses, motion pictures can be manufactured here that will outclass the exaggerated American article, and bring into bold and honest view the genuine, outstanding Britisher, who was once described by a world famous statesman as "The leading citizen of God's universe."

The English producers are overlooking their great opportunity while they permit this wonderland of Victoria city and Vancouver Island to be used, as it is now, merely as a convenience for the American film people. When Hollywood wants certain scenes to fit the plot of a play laid in Alaska, or some other remote region of the U.S.A., they drop over here and grab one of our choicest settings, then label it to suit the story. British Columbia gets no credit, nor is Canada mentioned whatsoever.

But the main thought I wish to bring out is to give the lie to the unfair picture the American film so constantly throws on the screen in regard to the Britisher.

The stalwart individuals who made this continent possible were British. The greatest explorers, men who penetrated into the wilds of unknown lands, were British. In the most daring enterprises of war and discovery the men were British. In desperate situations, like Gallipoli and the Soudan, the men were British. In ship building, in munition production and strategy that called for world-wide admiration, the men were British. Where the American film producers get the stuff of the "Johnny" type I don't know, but they usually connect it with an Englishman. In that way they belittle, with an unfair caricature of an extremely limited class, the entire far-flung population that bears the national title of British.

J. A. SHANKS,
Alderman.

1281 Fairfield Road, Victoria, B.C., March 22, 1925.

Chinese in B.C.

Sir,—On behalf of the various Chinese organizations and the Chinese community in this city, we take the liberty of addressing you relative to resolution recently passed by the Victoria branch of the Native sons of Canada, inviting a discussion of the Oriental problem in the near future.

As the Chinese citizens wish to bring to the attention of your organization their keen desire to foster that friendship, existing since pioneer days, we would respectfully submit for your worthy consideration that the Dominion of Canada and the Republic of China, by reason of their geographical situation, of the convenience of access one with the other and of the rich natural resources which each possesses, are capable of being of immense advantage to each other; that their mutual trade and transportation facilities are bound to develop very greatly in the not far distant future. It is, therefore, of great importance to both that friendly relations and mutual respect and regard should be fostered between them.

As you are fully aware, Sir, the population of British Columbia is drawn from many sources. This is particularly true in the large and growing seaports of this Province, where men of varied races, creeds, color and traditions now live in peace and harmony under Canadian laws and Canadian rules of conduct.

Chinese have been in British Columbia since its infancy. They have grown and prospered with the many other inhabitants and have become a part of this country, and on their behalf we beg to express the hope that their striving for a continuance and increase of friendly relations between the two peoples will have your friendly co-operation whenever occasion arises.

We wish to assure you that any small part we may be able to contribute to promote the development of this vast Dominion, we will, in the future as in the past, deem it our privilege and duty to do so and to co-operate in every possible way, for we consider your prosperity is our prosperity.

CHINESE CANADIAN CLUB.
C. S. Lee, President.
Joseph Hope, Secretary.

Victoria, B.C., March 21, 1925.

Ward Four, Saanich

Sir,—Will you permit me to explain in more detail my views of Ward Four Ratepayers' Association, and refer especially to Mr. Beckett's letter in your issue of the 18th inst. It is necessary to say that the cause of all the agitation is the race for supremacy between Lake Road and Glanford Avenue. At least four of the most active members of the Association reside on Glanford Avenue, and they realize that once Lake Road is through their road will take second place. Personally I don't think that the agitation is in the interests of the ward as a whole.

I must correct one statement of Mr. Beckett's, and that is "I will not brook any criticism of my policy." If he will read my letter more carefully he will see that I said, "I would resent any interference as long as I was doing what was right."

I also notice that he says the Association as an Association has tried to be fair to me. I am glad he puts it that way. The facts are as follows: The Association appointed a committee to interview me, and I was very pleased to meet it and explain matters as I saw them from the inside. After I had given it all the information I could, it came to the conclusion that it had not seen things in the right light. Finally its members said they would report that, after hearing me, the best thing to do was to leave the matter of Lake Road in my hands to deal with as best I could, and that they would support me.

Now please take note. The same week two members of that same committee attended as delegates a Central Ratepayers' Association meeting and supported a motion that no money should be spent on Lake Road this year. Is this supporting me or "bucking" me? In addition to this, there was a petition circulated round the ward and over 250 signatures were obtained thereto, requesting the Council not to spend money on the said road.

I might say here that petitions do not carry the weight that it is intended they should do, because it is a well known fact that signatures are often obtained without the true facts being presented to the signatories. It is true that this petition did not originate with the Association as an Association, but it was brought about by the most active members of the same unofficially.

But what is the difference? At the meeting of the 4th inst. I notice I was courteously allowed to give my views, etc. I made it clear to the meeting that if those present wanted to hear me I would speak to them on my own terms, because I was going to talk very plainly, and I would not have the usual interruptions while I was on my feet. They accepted my terms, so where does the courtesy come in?

Toward the close of the meeting one of the members of the committee wished to know if it would continue to function, so I told the chairman that, as far as I was concerned, before it could do so, I would like to know if the meeting would support the report of the committee, as my attitude would be regulated by the vote. Instead of putting a motion he courteously allowed the people to move out, and then said to me that he hardly knew how to word the motion. Again I say, is this supporting me or otherwise?

In conclusion, I wish to say that this is my last letter on the subject, and will repeat that if the Association as a whole or as individuals will be reasonable and will work conscientiously with me, I shall be only too pleased to do all I can for them in the interests of the whole ward.

Since writing the above I have read Mr. Lynn's letter and wish to correct the statement regarding the nomination. The truth of this is that I announced my intention to run as a candidate in both papers some time before the meeting, and when the question was put that the unsuccessful nominee should stand down and support the one elected, I told them distinctly that I should run anyway. If my opponents would stick to the facts it would not be necessary for me to make so many corrections.

Apart from this, Mr. Editor, there is nothing of sufficient interest in Mr. Lynn's letter to warrant me taking up any more of your valuable space by commenting on same.

W. STUBBS,
Councillor.

1413 Ralph Street, Saanich, B.C., March 21, 1925.

It is said an acre of ground on the Channel Islands through intensive cultivation will support an entire family.

FIFTY YEARS AGO TODAY

(From The Daily British Colonist of March 24, 1875.)

The steamer Otter, Captain McCullough, returned from Nanaimo last evening with a cargo of coal for the Hudson's Bay Company. She saw the ship Blackwell, towed by the steamers Grappler and Beaver, off Turn Point, and the bark Wellington, bound outward with coal. The bark Constitution was loading with coal at Newcastle Island.

Tenders were opened yesterday by Mr. Teague for the alteration of and addition to the villa formerly owned by Donald Fraser and now the property of Mrs. McTavish; Hayward & Jenkinson, $2,945; Muirhead & Mann, $2,933.95; T. S. Allatt, $2,799; Smith & Clark, $2,771. The tenders were awarded to the last named.

Seals—Mr. J. R. Saunders has engraved two seals, one for the City of Nanaimo and the other for the Pioneer Society. They are handsomely designed and executed. The vignette of the City of Nanaimo seal is a locomotive with a train of cars, the latter overflowing with coal, crossing a track laid upon trestle work, and a steamship lying at a wharf in the background. The Pioneer's seal has for a vignette a stalwart axeman with a tree stump in the foreground, a ship, two lofty pines and a sunburst in the rear.

Truly Satisfying

"SALADA" TEA

H611

Always has the pure, delicious flavor that has earned for it the largest sale in North America.

GOODYEAR TRUCK TIRES

The All-Weather Tread is the biggest advance in all-rubber tires

Goodyear means Good Wear

Weiler Auto Supply House

Douglas Street at Broughton (Weiler Building)
Telephones: Office, 659; Battery, 669; Night, 68
GOODYEAR TRUCK TIRE SERVICE STATION

Saanich-Marigold Bus Line

Commencing March 25th

Leave Victoria (View and Government) Via Government, Douglas, Carey

LEAVE AGNES, MARIGOLD	LEAVE RALPH STREET	LEAVE AGNES, GLANFORD	LEAVE CITY FOR		Sunday Service and Holidays	
7:00	7:05		7:30	Agnes, Marigold	LEAVE AGNES, MARIGOLD	LEAVE CITY FOR
7:10	7:25	8:15	7:40	Ralph, Glanford	10:40	11:00
7:20	8:10		8:00	Ralph	11:00	11:20
8:30	8:55	10:05	8:00	Agnes, Marigold	11:20	11:40
Every Hour Until 4:30	10:05 Every Hour Until 11:05	2:05	9:30	Ralph, Glanford	11:40	12:00
			Every Half-Hour		12:00	12:20
			4:30	Ralph, Glanford	12:20	12:40
			4:40	Agnes, Marigold	12:40	1:00
			5:10	Ralph	1:00	1:20
			5:20	Agnes, Marigold	1:20	1:40
			6:00	Ralph	1:40	2:00
			6:15	Agnes, Marigold	2:00	2:20
			6:40	Ralph, Glanford	2:20	2:40
			7:00	Agnes, Marigold	2:40	3:00
			Every Half-Hour		3:00	3:20
			11:00	Marigold, Glanford	3:20	3:40
			11:30	Ralph	3:40	10:00

MAY COMPEL VESSELS TO INSTAL WIRELESS

Japanese Government Discusses Bill Enforcing Wireless on Ships of Over 2,000 Tons Displacement

The proposed bill calling for the enforcement of wireless installation on vessels displacing more than 2,000 tons gross, which has been introduced into the Japanese Diet, will undoubtedly be passed, owing to the increased number of marine disasters in Japan recently due entirely to lack of wireless communication, which it is claimed would have somewhat mitigated the loss of life, it was learned on the arrival of the Empress of Asia from Japan.

The proposed bill, however, is asked not to be enforced until a year after passing, as owing to the depression, in Japanese shipping many shipowners are not in a position to instal wireless immediately.

There are 984 ships affected in all, it was learned. Although the majority of them are in the coastwise trade, there are quite a few operating on deep-sea lines.

To have produced all the violins bearing his name, Stradivari would have needed the production methods of Henry Ford.

Gulf Island Route

SS. Otter scheduled to leave Victoria, Monday, March 23, for Gulf Island points, this trip will be cancelled. On the trip from Victoria Wednesday, March 25, the Otter will make additional calls at Mayne Island, South Pender, Galiano, Musgrave and Genoa Bay. The calls will be in addition to her regular schedule.

Obtain 100% Efficiency and Satisfaction From Your Fuel, By Burning

CASSIDY WELLINGTON

—the Island's choicest coal. Analysis states it, and our many satisfied customers have proved it.

Weston Coal Co.

1700 Douglas St. Phone 828

ESTABLISHED 1885

MARK TWAIN ONCE WANTED A CAT

And after a long search said—"It's not hard to find a cat. There are so many cats. It's hard to find a good cat."

Same with children's shoes. There are as many of them as there are children's feet—and more. But really reliable ones—those you can depend upon year-in and year-out—are rather rare.

That's why parents who know Maynard's Juvenile Shoe Department constantly find so much in praise and to pass along to their friends!

Maynard's Shoe Store

649 Yates Street Phone 1232

WHERE MOST PEOPLE TRADE

Garden Seats - Garden Swings
Window Boxes - Window Screens

We make to order anything in wood. We also repair grass and wicker chairs and recane chairs.

Let Disabled Soldiers Do Your Work—Full Value for Your Money

The Red Cross Workshop

584-6 Johnson Street (Just Below Government) Phone 2169

BIG REDUCTION SALE

Any Suit Made to Order at Half Price

Suits $50.00 to $60.00, now ..... $29.00 Suits $40.00, now $25.00

All Tailor-Made. Fit Guaranteed

CHARLIE WO & CO.

1420 Government Street

B. C. FUNERAL CO.

(HAYWARD'S) LTD.

734 Broughton Street Phone 2235
Established 1867

Charges and Terms Moderate
R. HAYWARD, Secretary

PHONE 120
VACUUM CLEANERS TO RENT
Murphy Electric Co.
722 YATES STREET

FOR MORE PRODUCTION
Use CALCINED ALUNITE

A natural food for all kinds of vegetation—a soil builder. It is mixed with the soil and is used as a spray for worms and parasites.
See our testimonials from local citizens.

A VICTORIA PRODUCT
Manufactured by the
Alunite Chemical Corporation Limited, Victoria, B.C.
Phone 820 921½ Fort St.

Have You a Second-Hand Piano Player, Organ or Gramophone?

—if so we will take either in part payment for a Brand New Player or Piano and you've your choice of a Knabe, Willis, Chickering or Ampico.

We Will Allow You a Good Valuation

Willis Pianos
LIMITED
1003 Gov't Street Phone No. 514

FOR MILL ROOFS

For Sale at All Hardware Stores and Building Supply Dealers. Made by Sidney Roofing & Paper Co., Ltd., Victoria, B.C.

Good Fir **WOOD** $4.00 Per Cord Load
LEMON, GONNASON CO. Ltd.
Phone 77 1324 Gov't St.

SLIP Your Curtains

Off the rods and phone us to call.

We'll return them exactly their original size, edges and scallops true and even.

NO HOOKS OR PINS USED

PHONE 118 VICTORIA STEAM LAUNDRY CO. LTD.
Always The Best

JUMPED INTO HOLD OF EMPRESS LINER DOWN THREE DECKS

Some dogs as well as cats apparently have nine lives. Such is the opinion formed by Lieut.-Col. F. Fraser-Hunter, British army officer and racehorse owner at Calcutta, after one of his favorite animals, and the smallest of all, jumped into an open hatchway on the liner Empress of Asia, which berthed here yesterday, and fell through three hatchways into the depths of the hold. This plunge into vacancy failed to kill the poor little fellow, who has now recovered from his abysmal dive. He was observed to watch the hatches with an instinct born of discretion when the slings were working in port yesterday.

OBITUARIES

CAMPBELL—Service for the late Mr. George Campbell was held yesterday afternoon at 2 o'clock in the chapel of the B. C. Funeral Co. by the Rev. Dr. Wilson. Many friends were present and the casket was covered with many beautiful floral designs. The hymns sung were "Forever With the Lord" and "The Lord Is My Shepherd." The following acted as pallbearers: Messrs. H. Currie, G. Wilerton, E. W. Millington and G. Watkins. Interment was made in the family plot at Ross Bay Cemetery.

MACINTYRE—The death took place at an early hour yesterday morning at the family residence, 217 Montreal Street, of Mrs. Jennie Robertson Macintyre, wife of Mr. Hugh Macintyre, age fifty-eight years, born in Glasgow, Scotland, and a resident of this city for the past twelve years. The late Mrs. MacIntyre is survived by, besides her husband, two sons at home and one sister in Scotland. The funeral will take place on Wednesday, March 25, at 2:30 o'clock, from the Sands Funeral Chapel, and the remains will be laid to rest in Ross Bay Cemetery.

NEILL—The funeral of the late William Neill, who passed away at the Royal Jubilee Hospital last Saturday, will take place Wednesday, March 25, at 2 o'clock, from the Sands Funeral Chapel. Rev. W. G. Wilson, D.D., will officiate, and the remains will be laid to rest in Ross Bay Cemetery. The late Mr. Neill was born in Montreal forty-eight years ago and had been a resident of this city for the past thirty-eight years, late residence 1441 Edgeware Road. He is survived by, besides his widow, six children at home, two brothers and one sister in this city, and one sister in Peace River.

Made up of 30 large arches, a dam 725 feet wide and 170 feet high has been constructed in California.

FUNERAL NOTICE

Members of the Fraternal Order of Eagles, Aerie No. 12, are requested to attend the funeral of our late brother, P. W. Pres. Wm. Neill, from the Sands Funeral Parlors, Wednesday, March 25, at 2 p.m.

Attest: F. LE ROY, W. Pres.
W. W. LAING, W. Sec'y.

Let Us Serve Your Musical Requirements

EDISONS BRUNSWICKS and COLUMBIAS

Radios and Pianos

We Are Exclusive Agents for

Brunswick Records

The finest record on the market today.

641 Yates St. **KENT'S** Phone 3449

Phonograph and Radiola Store

Inventor aud Addaratus Used in Wireless Vision

William Baird, shown at his work bench, is the inventor of wireless vision. It is a means by which objects can be wirelessed without the aid of photographs, on the same principle as sound is now transmitted by wireless. By this invention one will be able to receive messages as at present, and will actually be able to see the person who is talking or events as they take place like moving pictures. The transmitting apparatus is shown in the above picture, and the insert shows the first image of a living and moving face ever transmitted by wireless. This invention is separate and distinct from wireless photography.

SAYS CITY MUST ACT WITHOUT DELAY

Aldermen Differ in Recommendations Offered Regarding Question of Private Charter

The suggestion made by the committee from the Chamber of Commerce dealing with the question of city finances has been laid over until next week for further consideration by the directors. The report recommended that the matter of securing a city charter be proceeded with, the object being to have such charter ready to place before the Legislature in 1926.

Alderman J. B. Clearihue, in explaining the attitude of the committee on this matter, pointed out that the committee had recommended that the city should have a share in the gasoline taxes that were collected by the Province. Going from this into the general question of increasing the revenues of the municipality it was felt that a charter was the only way of obtaining the powers that were necessary if the city was to grapple with the whole subject of the finances as it should. His own view was that 1927 would be soon enough to approach the question of getting this legislation through the Legislature.

Alderman Todd felt that the committee had run rather far afield in its functions. He thought that a great deal of good had accrued from the six private bills that had been put through the Legislature on behalf of the city. He was not opposed to a private charter if this were deemed the right thing for the city, but he was not in favor of bothering with something that would not be approached until 1927. The city would have to take action this year, either in the form of a charter or as a private bill.

Alderman Clearihue said all the committee wished to know was whether it was to go ahead with the scheme or not.

The report was laid on the table for another week.

B.C. ORIENTAL PROBLEM BEFORE LARGE MEETING

Continued from Page 1

ince, and what little they bought locally was obtained from Chinese growers and produce merchants. In consequence, the market which would result if wages paid Orientals were drawn by white men was, under existing conditions, lost, and to make matters worse, white growers of foodstuffs were forced to compete with Oriental growers in supplying the demands of the British Columbia white consumers.

Sawmill Wages

Mr. Carlow spoke of the wage conditions in British Columbia sawmills, where Orientals were paid $2.25 a day compared to $3.15 for white laborers. The spread between the two amounts was due to the greater ability of white workers, he said, and the latter were prevented from demanding better pay because of the danger constantly hanging over them of Orientals being given their jobs. In the states of Washington and Oregon, where white labor only was employed in the mills, the rate per day was $3.50. It was due to the fact that Oriental labor was not permitted across the line, and to the intermediate fact that such restriction had developed a 100 per cent white market, that the town of Port Angeles had doubled its population within recent years, while Victoria, much older and but a few miles distant, had lost hundreds of its best citizens.

Mr. Carlow was convinced that the only remedy for the situation lay in legislation and education. Respecting the former, he believed that British Columbia should have a minimum wage law which would control sawmill labor. Educational methods were needed in branches of the industry such as shingle manufactories where much of the work was carried on on the piecework principle. He declared that in some mainland shingle mills white labor had been entirely eliminated and that in some instances where millowners had attempted to use white workers, Orientals had quit and closed the mills until the white men were put out. They had also managed to eliminate Hindoos in some of the mills.

Dr. Clem Davies Speaks

Dr. Clem Davies, pastor of the Victoria City Temple, touched on the problem from the local and personal point of view. He explained conditions as they existed in Victoria and urged on the meeting the necessity of each delegate taking a personal interest to the extent of refusing to buy produce grown by Oriental farmers, or to patronize business institutions doing business with Orientals. Victorians had little right to strive for legislation which would prevent sawmill operators from employing Orientals if they failed to keep Oriental labor from their kitchens and their gardens.

Unless action was taken immediately to place the Oriental immigration question on a definite basis which would prohibit the entry of any more Asiatics into British Columbia, Canada must face the danger of a war with the Orient within the next ten years, according to Mr. Hugh Thornley, of the Disabled Veterans' Association, Vancouver; Me deprecated the effects of the "gentleman's agreement" between Canada and Japan, and claimed that it had not worked out satisfactorily because the Japanese had not observed its terms.

Most Serious Menace

Mr. Thornley declared that the most serious menace to Canada was the influx into this country of Japanese. Existing laws were dealing fairly effectively with Chinese, but the immigration from Japan had been several thousands more than had been expected or desired. He referred to the measures taken by the Federal Government to eliminate Japanese from the Coast fishing industry, which would convert the entire trade from Japanese to white control by 1927, and said that cannery interests were endeavoring to have the Government change its policy. He had received assurances from Ottawa, however, that the Government intended to stand fast, and he believed it was the duty of all British Columbians to see that it did.

Mrs. V. S. MacLoughlan, secretary of Women's Institutes for the Province of British Columbia, told of the efforts which had been taken by the Immigration Committee of the organization she represented, in securing data from the rural sections of the Province respecting living conditions, physical conditions and prospects for the reception of British immigrants. The information being collected also dealt very extensively with Orientals, and it was the plan of the Institutes to secure their elimination from the farming areas.

Mr. Peters, secretary of the Victoria Hothouse Association, told of the inroads made into that industry by the Orientals. In 1907, the industry had been operated by one hundred per cent white employers and employees. In 1925 Orientals controlled and worked nearly sixty per cent of the hothouses in Victoria, and the industry had reached a point where present demand was being overlapped.

MR. W. W. DUNLOP

Inspector of Prisons and Public Charities for the Province of Ontario, and a member of the Parole Board, who has been placed under arrest in connection with alleged irregularities in the operation of the Government brick plant at Mimico, Ontario. The amount of money is placed around $8,000. Other parties are also alleged to be involved.

Enlarged joints

Reduces swelling relieves pain—

Treat painful, enlarged joints with Sloan's. No rubbing! The powerful stimulation that Sloan's gives to the circulation does the work. Allays inflammation, reduces swelling, relieves pain. The quickest relief of rheumatic suffering. All druggists—35 cents.

Sloan's Liniment
—kills pain!

LAST RITES HELD FOR MR. WILLIAM H. PRICE

Many Personal and Political Friends at Funeral—Large Number of Floral Tributes

The funeral of the late Mr. William Henry Price took place yesterday afternoon at 3:30 from the B. C. Funeral Chapel, where service was held by the Rev. F. A. P. Chadwick. There was a very large attendance of friends, including Victoria Conservative members, president, officers and members of the Victoria Conservative Association, McBride Club, Young Conservative Club, Women's Conservative Club, Women's Progressive Club and Sons and Daughters of St. George. The casket was draped with the Union Jack, and many beautiful floral offerings were received. The hymns sung were "Nearer, My God, to Thee" and "Abide With Me."

The following acted as pallbearers: Messrs. A. Monteith, Alderman W. H. Cullin, W. H. Armstrong, Major Gus Lyons, M. P. P.; G. Penketh and G. A. Okell. The remains were laid to rest in the family plot at Ross Bay Cemetery.

The floral tributes included: "Mother, Chester and Flora"; Mr. and Mrs. G. H. Price, Mr. and Mrs. J. A. Price, Mr. and Mrs. A. B. Cullin (Vancouver), Mr. and Mrs. S. Price (Pittsburgh, Pa.), Conservative members of the British Columbia Legislature, McBride Conservative Club, officers and members of the Victoria Conservative Association, Ward One executive members, Conservative Association; Progressive Conservative Club members, Young People's Conservative Association, Women's Liberal-Conservative Club, Daughters of St. George; Milton Lodge, Sons of St. George; Dr. and Mrs. S. F. Tolmie, Major Gus Lyons, Senator and Mrs. R. F. Green, Hudson's Bay office staff, Hudson's Bay Employees' Association, Mr. and Mrs. Harry Maynard, Mr. and Mrs. H. F. Bishop, Mr. and Mrs. W. H. Cullin, Mr. and Mrs. A. Monteith, Miss K. McGraw, Mrs. C. E. Surphlis, Mr. and Mrs. Reginald Hayward, Mr. Hamilton Smith, Mr. and Mrs. R. Mee and family, Mr. and Mrs. J. McCarrison and family, Mr. W. McCarrison, Mr. and Mrs. George Penketh and family, Mr. and Mrs. S. Greenhalgh, Mr. and Mrs. Ranns and family, Mr. and Mrs. F. W. Jeeves, Mr. and Mrs. J. W. Robinson, Mrs. Savory and family, Mr. J. Lewy and family, Mr. and Mrs. Logan and family, Misses M. and K. Merrill, Mr. and Mrs. Day, Mr. and Mrs. J. McLeod, Mrs. Conacher and many others.

DIPLOMATS GATHER IN LONDON FOR DISCUSSION OF NEW PACT

Continued from Page 1

The British Cabinet is said to be gradually coming around to this plan, which has been sponsored by the Foreign Minister.

Baldwin Coming Round

Prime Minister Baldwin is leaning toward the views of his Foreign Secretary, while the greatest opposition to the plan has been removed in the death of Marquis Curzon.

British authorities are of the opinion that upon the success that has attended the preliminary negotiations they will be able to formulate a security plan in accord with French views to present to the plenipotentiaries of other European powers at the proposed conference in London this coming Summer.

British Will Stand Firm

Foreign Minister Chamberlain is credited with the statement that the British will stand firm on this plan for security by arbitration and German unconditional admission to the League of Nations as the only solution for the troubles besetting Europe.

Fire Protection—The City Council last night accepted an invitation from the Fire Insurance Agents' Association to visit the Meteorological Observatory at Gonzales Heights, to hear an address on fire prevention methods to be given by Mr. F. Napier Denison, superintendent, tomorrow afternoon.

New Cloth Dresses

In Ensemble and Straight Line Modes

The smartest cloth dresses of the Spring season favor the ensemble mode and the ever-popular straight line effects. The dresses this Spring are shown in such smart new materials as charmene, twill bloom, Poiret twill and flannel, in shades of infinite variety and beauty. Prices—

$9.80, $15.00 $25 and $35

Phone 3983 *Scurrah's* LIMITED 728-730 Yates Street

Bumpers Nickel Plated

Bumpers, headlights, door handles—anything that has once been plated—we can nickel plate it again as good as new.

ALBION STOVE WORKS, LTD.

2101 Government St. (Cor. Pembroke St.) Phone 91

KEEP THIS

I. If leaves turn yellow to brownish yellow supply NITORGEN.
II. If leaves become bluish, with dark spots, feed PHOSPHORUS.
III. If spots appear spreading over tissue surface give POTASH.

ASK US—WE KNOW

W. J. Savory, Ltd.
The Oldest Seed House in the West
1421 Douglas St. Phone 1024

A hurry-up breakfast

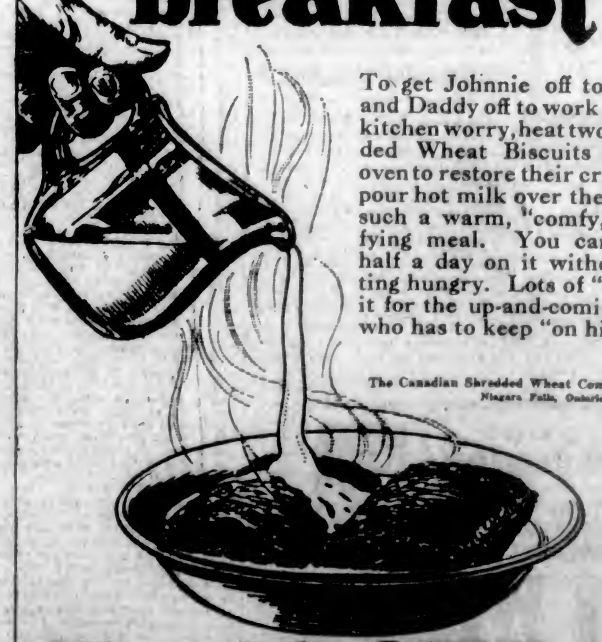

To get Johnnie off to school and Daddy off to work with no kitchen worry, heat two Shredded Wheat Biscuits in the oven to restore their crispness, pour hot milk over them—and such a warm, "comfy," satisfying meal. You can work half a day on it without getting hungry. Lots of "pep" in it for the up-and-coming man who has to keep "on his toes."

The Canadian Shredded Wheat Company, Ltd.
Niagara Falls, Ontario

Shredded Wheat

"It's All in the Shreds"

Made in Canada from Canadian Wheat

Spring Is Coming

Spring flowers are blooming—brighten up the interior of your car—a few daffodils or other flowers in a neat vase are always a pleasing sight.

Flower Vases, Etched.....$2.75
Flower Vases, Colored.....$3.75
Flower Vases, Cut Glass.....$5.25

Thomas Plimley, Ltd.
Broughton Street Phone 697 Victoria, B.C.

Specials for Today

Cream of Barley, large pkg. 25c
Royal City Strawberries or Loganberries, reg. 35c, for 23c
Robin Hood Flour, 49-lb. sack.....$2.75
Five Roses Flour, 98-lb. sack.....$5.45
Map of Italy Olive Oil, reg. $1.30 tin for .....99¢
Dehydrated Apples or Crab Apples, reg. 35c pkg. for .....25¢
Veal Shanks, per lb. .....12½¢
Pork Steaks, per lb. .....25¢
Pot Roasts and Boiling Beef, per lb. .....13¢, 11¢ and 9¢
Fresh Pork Liver, per lb. .....10¢
"Glenview" Assam Pekoe Tea, reg. 75c lb. for 62c
B.C. Sugar, 20 lbs. $1.42

H. O. KIRKHAM & CO., LTD.
Grocery Phones, 178 and 179 Fish Dept., 5581 — 612 Fort St. — Fruit Dept., 5533 — Provision Dept., 5590 Meat Dept., 5531

Bargains in Chesterfields

SAVE MONEY AND PATRONIZE HOME INDUSTRY

This week we offer our entire stock of Chesterfield Suites at specially reduced prices. They are well made and if you wish to purchase a comfortable suite now is your chance to secure a bargain. Lots of coverings to choose from. Terms arranged.

SMITH & CHAMPION "THE BETTER VALUE STORE" 1420 DOUGLAS ST. LIMITED

OLD COUNTRY GUN MAKER
I Carry a Stock of Guns and Make Gun Stocks
Barrels bored, straightened, browned or blued. Repairs and alterations of every description.
First-Class Guns Bought and Sold.
JAMES GREEN
1319 Government Street Phone 1734

WE—CAN—SAVE—YOU—MONEY
Hope's Easter Suits Really So Smart
—And you should just see our superb new stock of men's and women's suitings. Beautiful new serges, tweeds and worsteds.

CHARLIE HOPE
1434 Gov't St. Phone 2689

COAL BOUGHT NOW IS HEAT INSURANCE
Long Lasting Great Heat V. I. Coal
Get a trial order—we'll leave you to judge.
J. E. PAINTER & SONS
617 Cormorant St. Phone 536

DRIVE YOURSELF
WITH ALL NEW CARS
Rates $1.50 Per Hour and Up
Phones 7075-467 742 Yates St.
Also 50c Taxi Service
Veterans' Taxi Co.

EYES EXAMINED FOR GLASSES
Charges Reasonable
DO NOT DELAY
Phone 568 for an appointment. If you have never had satisfaction with glasses, see us. We welcome difficult cases.
HIGGINBOTHAM'S
Phone 568
Stobart Building, 745 Yates Street
Office Open Daily, 9:30 to 5:30
Also Tuesday and Saturday Evenings

DISTRICT BOARD OF INSTITUTE MEETS

The Islands' District board of directors held its regular monthly meeting in the Victoria Institute rooms on Yates Street yesterday afternoon, with a full attendance of directors and the president, Mrs. A. Booth (Esquimalt) in the chair. Mrs. Henderson, late chairman of the Provincial executive, notified the board of her resignation from that body, which was received with keen regret by her associates. Routine business concerning the Island institutes occupied the ladies for the greater part of the meeting, while tentative plans were discussed for the Islands' district conference to be held this Autumn. Miss Douglas, of Lake Hill, served tea at the close of business. Those present were: Mrs. Booth (Esquimalt), Mrs. Deacon (Sidney), Mrs. Crocker (Victoria), Miss Douglas (Lake Hill), and the secretary, Mrs. Raven (Victoria).

A university to teach butchering of meat has been started in England.

Keep your Children healthy!
Lily White has nutrition not found in cane syrups.
INSIST ON
LILY WHITE CORN SYRUP
THE CANADA STARCH CO. LIMITED MONTREAL
A Friend of the Family

City & District

Rummage Sale — On Thursday, March 26, there will be a rummage sale at 1303 Esquimalt Road, from 2 to 4, under the auspices of the Esquimalt Ladies' Aid.

To Speak Tonight—"The Charm of Social Intercourse and Good Manners" is the subject chosen by Mrs. Schofield for the address she will give tonight at 8 o'clock in the dining-room of the Y.W.C.A.

Christ Church Guild—The Men's Guild of Christ Church Cathedral is invited to meet at the home of Col. R. D. Davies, 1159 Beach Drive, Wednesday, March 25, at 7:30 p.m. This meeting will be in the nature of a leave-taking, as Colonel Davies is taking up his residence in Vancouver.

Engineering Institute—The Victoria branch of the Engineering Institute of Canada will hold a regular meeting on Wednesday, March 25, at Room 25 Brown Building, Broad Street. Mr. E. G. Marriott, A.M.E.I.C., Water Rights Department of Lands, Provincial Government, will read a paper on "Problems of Town Planning."

Hydrographic Survey—A communication received from the Prince Rupert Board of Trade by the Chamber of Commerce conveyed the information that the northern city was behind the recommendation made by the local chamber in favor of the Government providing a vessel for the hydrographic survey of the west coast of Vancouver Island and Queen Charlotte Islands.

Acknowledge Gifts—The Children's Aid Society wishes to acknowledge with many thanks, gifts from the following: Daughters of the Nile, Canadian Daughters' League, Prairie Club, Liberal Club; Victoria Chapter, O.E.S.; Burns' Club, Metropolitan Church, First Presbyterian Church, Christ Church Cathedral, Miss Hard, Mrs. Ball, Mrs Clark, Miss Withy, Mrs. Stevenson and Mrs. Hodgins.

Anti - Vaccination Resolutions—Copies of the two resolutions, which were passed at the meeting of the Anti-Vaccination Society on Friday, have been forwarded to the Provincial Board of Health, the Provincial Secretary and others. They were: (1) Regarding a suggested change in the composition of the Board of Health, and (2) protesting against any attempt to make diphtheria antitoxin a compulsory remedy.

Waits on Hockey—After postponing the meeting of the Associated Boards of Trade of Vancouver Island to March 25, on account of the championship hockey matches clashing with the former date, a second postponement for the same reason has been made by those in charge. A communication from the secretary of the organization received by the directors of the Chamber of Commerce yesterday fixed the date for the meeting in Nanaimo for April 8.

Possession of Drugs — William Dace, for being unlawfully in possession of morphine, was fined $200, or in default a six months' jail term by Magistrate Jay in the police court yesterday. Through his counsel, Mr. R. C. Lowe, he pleaded guilty, but a plea was put in for consideration in view of the fact that the accused was undergoing a cure for the habit. The magistrate pointed out he had no choice, as the law specified the punishment for having drugs in possession.

Disturbance in Pacific—The seismograph at the Gonzales Heights observatory has yielded a record of a severe earthquake on Sunday morning, the centre of the disturbance being estimated to be 5,870 miles distant. The first wave reached here at 12:05 on Sunday morning, and the vibration continued through a period of four hours. Mr. Denison, superintendent of the observatory, thought the signs pointed to Formosa or the vicinity of the Island of Guam as the centre of the disturbance.

Daffodil Tea—The King's Daughters will hold a daffodil tea at the home of Miss Agnew, Rockland Avenue, on Thursday, April 2, from 3 to 6 p.m. Final preparations have been made, and a good varied programme has been arranged. There will be dainty Easter novelties, in the shape of home-made candies, for sale, and afternoon tea will be served. The King's Daughters will be pleased to welcome all old friends of the order, as well as new ones. Mrs. Nichol very kindly consented to open the affair. The programme will be announced at a later date.

Dealers Must Report—A warning was given second-hand dealers by Magistrate Jay yesterday that they must report to the police all goods bought or received by them on any other understanding. Two dealers were charged with violating the by-law in receiving the goods taken from Camosun Street by J. Cameron about a month ago. Sidney West pleaded that he was very busy owing to sickness in his family, and Mrs. J. E. Jowitt explained that a purchase was not made and she did not know such a transaction came under the by-law. Fines of $10 and $5 respectively were inflicted.

G.W.V.A. Concert—The G.W.V.A. gave an enjoyable evening to a large number of ex-service men from Esquimalt last Saturday night, in the form of an impromptu smoking concert, somewhat after the style of an old army sing-song. Comrade Cassidy, in the chair, called upon the following for songs: Comrades Coleman, Pergie, Doncaster, Jap Ramsay, A. J. Hunt and W. Ballantine, while comrades Uglow and Webb gave turns on the bones and saxophone respectively, all of which were favorably received by the packed house. Comrades Briggs and Watts acted as accompanists. It is the intention of the association to hold other such affairs from time to time.

Reformed Church Sale—The third annual sale of work of the Missionary Auxiliary of the Reformed Episcopal Church Sunday school will take place today at 8 p.m. in the schoolroom. Needlework, fancy work and candies made by the members will be on sale during the evening. Short missionary addresses will be given and a social programme has been arranged. It will be remembered that Miss Harman, late of the V.O.N. of this city, and now in training preparatory to active service in the mission field, organized this mission band. No charge will be made for admission, and a hearty invitation is extended to all interested in foreign missions. Light refreshments will be served.

Change Day of War Veterans' Mass Meeting

The date of the returned soldiers' mass meeting called by Mayor Pendray on Friday night at the City Hall Council Chamber has been set forward to Thursday night to avoid a clash of interest with the ice hockey game. Pensions and the disposition of canteen profits will be discussed by the meeting, which will begin at 8 o'clock.

PATRICK'S MEN SCORE VICTORY

Continued from Page 1

Walker Scores Two

Jack Walker, crafty Victoria forward, is a veritable wonder, and the "Old Fox" showed his cunning and ability by his effective work against the Canadiens. To Walker goes the credit for scoring two of the Cougars' tallies, and each of these counters was well earned. Halderson played his best game of the season, the burly defence man making some wonderful rushes, and stickhandling in a manner that elicited cheers from the packed auditorium. The two Franks, Fredrickson and Foyston, had a great night, and they were prominent factors in the Cougars' signal win.

Hopeless Struggle

Morens and Joliat, two of the Canadien forwards, sped along the ice at such a rapid rate that they were here, there and everywhere in a flash. They struggled bravely against the strength of the Cougars' defence, but it was hopeless. With all their speed, trickery and neat stickhandling, they failed to pull their comrades through with a victory in the only game of the series to be played on neutral ice. Vezina, for keeping the score of the winners down, was largely responsible.

Both clubs substituted frequently, and on occasions three and four men who were resting on the side lines would be thrown into the fray.

Summary

First period—1, Victoria, Walker, 8:16; 2, Victoria, Fredrickson, from Halderson, 7:30.

Second period—3, Canadiens, Joliat, from Cleghorn, 1:16.

Third period—4, Victoria, Walker, 8:52.

The Line-Up

Victoria		Canadiens
Holmes	Goal	Vezina
Loughlin	Defence	S. Cleghorn
Fraser	Defence	Coutu
Hart	Left Wing	Joliat
Fredrickson	Centre	Morens
Walker	Right Wing	Boucher
Foyston	Sub	Mantha
Halderson	Sub	Matz
Anderson	Sub	O. Cleghorn
Meeking	Sub	Headley

Referee—Ion.

THE WEATHER

Meteorological Office, Victoria, B.C., at 5 p.m., March 23, 1925.

TEMPERATURE

	Min.	Max.
Victoria	38	49
Vancouver	38	46
Kamloops	30	52
Barkerville	16	32
Prince Rupert	32	42
Estevan	34	46
Atlin	22	34
Calgary, Alta.	16	48
Winnipeg, Man.	36	42
Portland, Ore.	38	60
San Francisco, Cal.	48	62
Seattle	38	52
Spokane	32	52
Grand Forks	28	50
Nelson	25	51
Kamloops	27	47
Edmonton	32	40
Prince Albert	28	42

Victoria and Vicinity—Increasing easterly and southerly winds; becoming unsettled and mild, followed by rain.

Vancouver and Vicinity—Southeasterly winds; unsettled and mild, with rain.

SUNDAY

Maximum	53
Minimum	43
Average	38
Minimum on the grass	33

Bright sunshine, 7 hours, 48 minutes.
Rain, 06 inch.
General state of the weather, fair.

MONDAY

Maximum	49
Minimum	38
Average	43
Minimum on the grass	28

Bright sunshine, 9 hours, 54 minutes.
General state of the weather, fair.

5 P.M. Weather Reports

Victoria—Barometer, 30.14; wind, S., 4 miles; fair.

Vancouver—Barometer, 30.14; wind, S.E., 4 miles; cloudy.

Kamloops—Barometer, 29.92; wind, S.E., 8 miles; cloudy.

Barkerville — Barometer, 29.82; calm; snow, 2 inches; snowing.

Prince Rupert—Barometer, 29.22; wind, S.E., 48 miles; rain, .88 inch; rain.

Estevan—Barometer, 29.88; wind, S.E., 28 miles; cloudy.

Toteach—Barometer, 30.12; wind, N.E., 4 miles; fair.

Portland, Ore.—Barometer, 30.06; wind, N.W., 4 miles; clear.

Seattle—Barometer, 30.12; wind, N.W., 4 miles; clear.

San Francisco—Barometer, 29.92; wind, W., 4 miles; fair.

It said the Jewish immigration into Mexico increased from 100 to 200 a month in 1924.

NO WADING POOLS COUNCIL DECREES

REJECTS PROPOSAL TO BUILD ONE AT BEACON HILL PARK

Bear and Bird Cage Proponent Opposes Plan—An Expensive Luxury, Warns Mayor

The City Council last night rejected the proposal of the Parks Committee to construct a wading pool in Beacon Hill Park at a cost of over $1,200.

The plan, as explained, was to construct the pool of concrete on the triangular piece of ground at the head of Simcoe Street. It was to be filled with salt water from the Crystal Garden swimming pool main, nearby. With a sidewalk built around it, it was to cost $1,600; without the sidewalk, its cost was to be $1,250.

Alderman Marchant painted a glowing picture of the benefits to be derived by the children who would use the projected pool.

Alderman Shanks, who was chiefly responsible for the vote of $800 for the new enclosure for Ursus Kermode and for the appropriation of $300 for a new all-metal aviary for the birds in Beacon Hill Park, urged economy. The children could wade at the beaches nearby, he intimated.

Sidewalk for Mothers

The sidewalk was planned for the use of the mother who wished to take her child by the hand and lead the youngster around the edge of the pool, Alderman Marchant explained.

The money involved could be used to much better purpose on the improvement of Humboldt or of lower Cook Street, declared Alderman Brown.

Wading pools were features of the parks in every other city in the Northwest, said Alderman Woodward. They were also the finest features of the parks, he said.

It was too expensive a luxury, Mayor Pendray warned. It might be more justifiable if planned for a park in, say, North Ward. But there were many beaches in James Bay.

The pool had been designed for the use of the "little tots" who were too small to wade at the beaches, retorted Alderman Woodward.

Ursus Goes Wading

"We are giving the bear a chance at a wading pool," he added.

The Council finally determined not to build the pool, with the Mayor being called upon to cast the deciding vote.

Later Alderman Woodward made a second attempt to secure the desired appropriation for the pool, after the Council had resolved itself into a committee of the whole to consider estimates, and Mayor Pendray had departed.

Out of a confused jumble of conversation his voice was suddenly heard in an eloquent plea for inclusion of the requisite amount in the estimates. But the chairman ruled that Alderman Cullin had made a motion to adjourn before his colleague began to speak; and when this motion was put it was carried.

Judge: "Have you anything to say before I pass sentence?"
Prisoner: "Yes—I think the time spent by my lawyer in his speech for my defence should be deducted from my term of imprisonment!"
—The Passing Show.

"Everything You Do"
Fox Trot

Here's a new fox trot of the snappy order, with a "Doo-Wacka-Doo" duet for the brasses and some unusual caperings of other instruments. Hear it today.

"His Master's Voice" Dance Records

19529—Deep in My Heart, Dear—Waltz .....The Troubadours
Serenade—Waltz .....The Troubadours
19409 When the Shadows Fall—Waltz ..... Max Dolin's Orchestra
Longing—Waltz .....Max Dolin's Orchestra
216484 Scotch Medley—Fox Trot .....Harry Thomas Trio
My Ain Folk—Waltz .....Harry Thomas Trio
19551 Fascinating Rhythm—Fox Trot ..... Paul Whiteman and His Orchestra
Oh, Lady, Be Good!—Fox Trot ..... Paul Whiteman and His Orchestra
216483 Oh! Joseph—Fox Trot .....George Freeman's Oklahoma Collegians, Venetian Gardens Dance Orchestra
Moon Dream Shore—Fox Trot .....George Freeman's Oklahoma Collegians, Venetian Gardens Dance Orchestra
19533 Oh! Mabel—Fox Trot .....Waring's Pennsylvanians
Keep Smiling at Trouble—Fox Trot..Waring's Pennsylvanians
19553 I'll See You in My Dreams—Fox Trot ..... Paul Whiteman and His Orchestra
When the One You Love Loves You—Waltz ..... Paul Whiteman and His Orchestra

FLETCHER BROS VICTORIA LIMITED
"Everything in Music"—Radio Station CFCT
1110 DOUGLAS STREET

During Our Removal Sale
Radiant Irons will sell at $4.50
And De Luxe Toasters at $4.25
Both Are Excellent Values.
Hawkins & Hayward
Electrical Quality and Service Stores
1607-1103 Douglas Street, Opp. City Hall and Near Fort Street. Phones 643-2627

BOYS! BOYS!
AT LAST—CREPE SOLE RUNNING SHOES
In brown canvas, high or low cut, in all sizes, 11-13 and 1-5. Get them while they last at this special price.
Per pair $1.39
1321 Douglas Street **STEWART** THE SHOE MAN
SELLING OUT RAE'S STOCK

ANNOUNCEMENTS

Gulf Island Route—SS. Otter scheduled to leave Victoria Monday, March 23, for Gulf Island points, this trip will be cancelled. On the trip from Victoria Wednesday, March 25, the Otter will make additional calls at Mayne Island, South Pender, Galiano, Musgrave and Genoa Bay. These calls will be in addition to her regular schedule.

Municipal Chapter Annual Meeting Thursday, 26th, private dining-room Empress Hotel. Morning session 10 o'clock, afternoon 2 o'clock. All officers and members of Primary Chapters expected to attend and friends of Order welcome. Standard bearers' report 9:45 a.m.

The Princess Beatrice, scheduled to sail from Vancouver Wednesday, March 25, this trip has been cancelled. Service will be resumed the following Wednesday. In this connection the Princess Mary will call at Ocean Falls, southbound, on the trip leaving Vancouver March 25.

Superfluous Hair permanently destroyed. Moles successfully removed; scientific, antiseptic, safe; absolute cure guaranteed; 16 years' practical experience. Miss Hanman (certificated London specialist), 22 Winch Building.

Harkness & Son, Decorators, announce that their new stock of 1925 Wallpapers has arrived. Wallpaper for every room from 25c per double roll. For paperhanging and painting, phone 4746. Showrooms 919 Pandora Avenue.

Committee Enlarged—The Victoria-Saanich Beaches and Parks Committee has been enlarged to include five representatives from Saanich and a similar number from the city. The City Council last night added Alderman Cullin to the committee. Councillor Kirkham is the new member for Saanich.

Women's Canadian Club, Tuesday, March 24, Empress Hotel, 3:15. Speaker, Miss Ethel Johns, of Vancouver; soloists, Miss Helen Starr and Miss Dorothy Scott. Business discussion.

Just the Thing for Camping—Special prices for permanent waving, nearly half price. See us at once. Hairdressing Parlors, D. Spencer, Ltd.

For a limited time, Shampooing, Marcelling, Curling, Haircutting, etc., at half price. B.C. School of Hairdressing, 226 Sayward Building, second floor.

Moose Legion Dance, Caledonia Hall, Wednesday, March 25, 1925. Prize Waltz. Art. Farey's Orchestra. Refreshments. Dancing, 9 to 1. Admission, 50c.

No Better Butter Made—Ask your grocer for fresh churned Salt Spring Island Creamery, now retailing at 50c per lb.

Dr. Hugh Clarke, Dentist, 413-14 Central Building. Hours by appointment. Phone 1633.

Miss Palmer, Dressmaker, 631 Sayward Building.

Dr. A. J. Gillis, Dentistry, Suite 503 Campbell Building, Phone 2854.

The King's Daughters Daffodil Tea, April 2, 3-6 p.m. Admission 35c.

School for Dressmaking. Phone 4169.

Ten Million Bottles—

EVERY year ten million bottles of Dr. Caldwell's Laxative Syrup Pepsin are bought by people who recognize the value of this great laxative as a builder of healthy bodies through the relief of constipation.

This tremendous popularity has been built on confidence. The formula originated and used so successfully by Dr. Caldwell in his own practice has never been changed.

Unlike so many laxatives it has no bitter or nauseous taste. It is a compound of plant drugs proven to be beneficial to the human system without creating habits or injuring the system with mercurials or narcotics.

Dr. Caldwell's Laxative Syrup Pepsin is particularly recommended to mothers as a pleasant-tasting and effective laxative for children. You can safeguard their health by checking colds and fevers through the use of this great family medicine.

For sale in all good Drug Stores

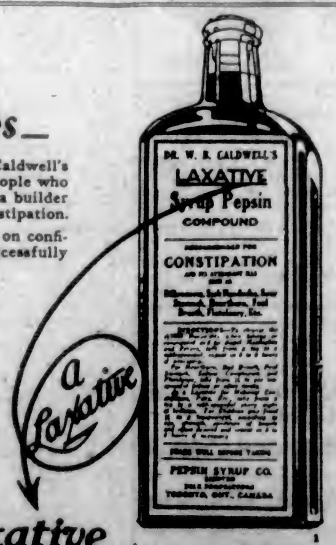

Dr. Caldwell's Laxative
SYRUP PEPSIN

OUTPUT OF MINES SHOWS LARGE GAIN

HON. WM SLOAN ANTICIPATES GROWTH IN CURRENT YEAR

Metalliferous Mining Is Mostly Responsible for Increase of Last Year

British Columbia's mineral industry for the last fiscal year produced mineral products to the value of $43,627,697, according to figures announced by Hon. William Sloan, Minister of Mines. The total represents an increase of $7,316,777 or 17.6 per cent over production in 1923, and means that the Province of British Columbia produces more than one quarter of all the minerals recovered in the whole of Canada.

Mr. Sloan stated, with much confidence, that the total production for the ensuing year would show a larger increase than that of last year.

Metalliferous mining was responsible for most of last year's gain, Mr. Sloan's statement disclosing the fact that metals produced were $9,890,064 in excess of 1923 production.

Returns are as follows:

Metal Production

Gold (placer), oz., quantity, 21,037; value, $420,750; increase, $750.

Gold (lode), oz., quantity, 233,142; Value, $4,819,045; increase, $1,114,050.

Silver, oz., quantity, 8,241,169; value, $5,291,804; increase, $1,573,675.

Copper, lb., quantity, 64,845,393; value, $8,442,370; increase, $119,604.

Lead, lb., quantity, 170,384,481; value, $12,415,917; increase, $6,094,147.

Zinc, lb., quantity, 79,130,970; value, $4,266,741; increase, $987,838.

Total metalliferous, value, $35,657,127; increase, $9,890,064.

Coal mining, however, fell off considerably—the total production being 1,937,533 tons, as compared with 2,453,228 tons in 1923, and the value $9,937,665 as against $12,266,115 in the previous year. There was a decrease therefore of $2,328,450 in the value of the coal product of Provincial collieries.

As for coke there were only 30,615 tons made last year, having a value of $214,305, as compared to 58,919 tons in 1923, having a value of $412,433, a drop of $198,128 in monetary units. No doubt this is largely accounted for by the idleness of the Crow's Nest field over an extended period. But there is equally no doubt that the cause is to be found not alone in that condition but is to be traced to the competition British Columbia coal is compelled to meet in fuel oil, which is a foreign production.

In regard to the progress being made in metalliferous mining, the figures speak for themselves, but they will be better understood and appreciated by consideration of the following:

Gold (placer), oz., 1921, 11,660; 1922, 13,240; 1923, 20,320; 1924, 21,037.

Gold (lode), oz., 1921, 135,663; 1922, 197,856; 1923, 179,345; 1924, 233,142.

Silver, oz., 1921, 2,673,389; 1922, 7,101,311; 1923, 6,032,956; 1924, 8,841,169.

Copper, lb., 1921, 39,036,993; 1922, 32,359,956; 1923, 57,720,290; 1924, 64,345,393.

Lead, lb., 1921, 41,402,288; 1922, 67,447,985; 1923, 96,663,152; 1924, 170,384,481.

Zinc, lb., 1921, 49,419,872; 1922, 57,146,568; 1923, 58,343,462; 1924, 79,130,970.

The foregoing table shows the rate at which British Columbia has been stepping ahead during the past four years. If any one branch of production has been dragging it is that of gold, both placer and lode. In 1924, however, there was a notable advance in the value of lode gold output and the placer production also improved. The reports from all mining districts, especially the Cassiar and the Cariboo, encourage the belief that this year will witness much greater activity in the gold fields. The remarkable increase shown in respect of silver, copper and more particularly of lead and zinc, are gratifying reflections of the exploitation on an ever-increasing scale of the mineral resources of the Portland Canal section, of Northwestern and Lower Mainland Coast zones, and of the East and West Kootenay districts.

Forthcoming Tag to Benefit Institutes

The Connaught Seamen's Institute and the Sailors' Club, Esquimalt, will benefit by the Tag Day which is to be held next Saturday by the Ladies' Guild for Sailors. The Melrose Paint Co., Fort Street, will be the headquarters for the tag.

Following is a complete list of the corners and conveners: Douglas and Fort, Mrs. Vernon Thompson; Library and theatres, Mrs. O. Bass and Mrs. Bunbury; Hudson's Bay, Mrs. Kerr and St. George's School girls; Market, Local Council of Women; Yates and Broad Streets, H.M.S.R. Resolution; Woolworth's, Catholic Women's League; Spencer's main door, Mrs. Gilliatt; Post Office, Mrs. W. R. Sayer; Causeway and boats, Mrs. Woods; James Bay, Mrs. A. E. Smith; Douglas and Yates, Mrs. A. M. Pooley; Empress Hotel, the Rev. Mr. Owen; Fort and Broad, Mrs. Cave; Fort and Government, Mrs. Caldwell; Weiler's, View and Broad, Mrs. Spavin; C.P.R. office, Bank of Commerce, Mrs. Morrison. Boxes and tags at the headquarters, Melrose Paint Co., Fort Street, on Friday afternoon, three o'clock.

DOMINION-WIDE MOVE

Toronto Wants Greater Co-operation Throughout Canadian Provinces

The Toronto Board of Trade is of the opinion that there is need throughout the whole Dominion of a greater spirit of "get together" than is now in evidence. It suggests as a means of overcoming this lack of co-operation on the part of the different provinces that the boards of trade should consider the various problems that are being faced by the different provinces and then by means of public addresses throughout the Dominion delivered by men who are well informed on these, the questions might be brought home to all parts of the country.

These problems might be submitted to a national committee, it was also suggested. The local chamber expressed itself ready to co-operate in the move to solve the problems which are being confronted.

Phone 1670—Private Exchange Connecting All Departments

Fashion-Right Apparel at Reasonable Prices

At this store you may choose your new Spring Costume with just as much confidence as though you were making your selections in the fashion centres of Paris, London or New York. Consolidated buying for our several stores and careful selection on the part of our buyers enables us to offer our customers the best in styles at the lowest prices.

Extra Good Values in Dining-Room Furniture

Why not purchase a good Dining-Room Suite on our new Easy Payment Plan? Take, for instance, the $145.00 Suite as advertised below. A cash payment of $14.50 places this in your home. The balance you can pay in nine monthly amounts. Come in and see our big displays and wonderful values.

7-Piece Suite
In walnut finish, Queen Anne design, suite consists of six-leg table with six diners to match, genuine leather slip seats. Price, complete **$110.00**

7-Piece Suite
In dark quarter cut oak, Queen Anne design; suite consists of oblong extension table with rounded corners and six legs, six dining chairs with solid leather slip seats. Price, complete for **$122.50**

8-Piece Suite
In solid oak, old English finish, long buffet, oblong six-leg table, six chairs with genuine leather slip seats. Price complete **$145.00**

9-Piece Suite
In dark oak finish, nine pieces, including buffet, oblong table, china cabinet and six diners with leather slip seats. Price complete **$185.00**

8-Piece Walnut Suite
Genuine Walnut Suite in new design with turned and fluted legs, long low back buffet, oblong six-leg extension table with cut corners and moulded edge and six diners with blue leather slip seats. Price, complete, **$197.50**

Dark Oak Suite
Large Dark Oak Suite, consisting of 66-inch buffet with low back, eight foot extension table with six turned legs and cross braces, six chairs with solid leather slip seats. This suite is beautifully made and finished in quarter cut oak. Price, complete **$227.50**

7-Piece Genuine Walnut Set of Table and Chairs
Oblong Extension Table with bowed ends, moulded edges and six turned legs and six chairs to match with genuine blue leather slip seats. Price **$110.50**
—4th Floor

Selected Values From the Drug Department

Atkinson's Bath Soap, 25c value 2 for ..... **45¢**
Columbine Face Powder ..... **75¢**
Columbine Bath Salts **$1.25**
Columbine Talcum ..... **85¢**
French Eau de Cologne, $1.25 value. Special ..... **89¢**
Ame de Fleurs Face Powder. Special ..... **69¢**
Gibbs' Football Soap, 15c value; 2 for ..... **23¢**
Gibbs' Cold Cream Bath Soap, **23¢**
Boncilla Creams, jars ..... **75¢**
Boncilla Beauty Package ..... **50¢**
Yardley's Lavender Bath Soap, **75¢**
Yardley's Eau de Cologne ..... **85¢**
Chamois Skins, large size, good quality. At **$1.49**
Sponges at **25¢, 35¢, 50¢** and **85¢**
Mandrukas, Splendid Bath Sponges. At ..... **$1.25** and **$2.25**
Easter Egg Dyes, colors and transfer papers; 10c value ..... 2 for **15¢**
English Hot Water Bottles that with ordinary care last from 3 to 5 years. Each **$2.25**
—Main Floor

Provisions for the Lenten Season

Norse Crown Norwegian Brisling's Sardines, in pure olive oil. Price, per tin ..... **19¢**
3 for ..... **55¢**
Crosse & Blackwell's Fancy Sockeye Salmon, No. 1 tall tin ..... **43¢**
2 for ..... **85¢**
No. ½ Flat Tin ..... **23¢**
2 for ..... **45¢**
Smoked Black Cod, per lb. ..... **25¢**
Finest Finnan Haddie, per lb. ..... **20¢**
Saanich Brand Minced Clams, per tin ..... **20¢**
Best Foods Gold Medal Maydonnaise Dressing, per bottle ..... **20¢** and **45¢**
Bullen's Pure Homemade Salad Dressing, per bottle ..... **45¢**
Cerebos Blanc Mange Powders, Flavors include vanilla, almond, lemon, chocolate and orange; 2 pkgs. for ..... **25¢**
Hudson's Bay "Seal of Quality" Pure Flavoring Extracts, per bottle, **25¢** and ..... **45¢**
Hudson's Bay Seal of Quality Vanilla Extract, per bottle ..... **30¢** and **55¢**
Nu-Jell, the perfect jelly powder, all the popular flavors represented, 3 for ..... **25¢**
—Lower Main Floor

Keep Your Rugs Clean and New With a Hoover

There's no more dependable carpet sweeper on the market. There's no better or surer way of preserving the life of your rugs than by using a Hoover. It operates with a three-fold action—beating, sweeping and suction—the only thorough way of cleaning rugs. Let us demonstrate on one of your own rugs. Phone 1670 and our representative will call.

The New Tailored Suit Frocks

Exceptional Value at $29.95

These are the very latest in Tailored Frocks, and show box coat fronts with smart vestee of spun and China silks, with high and V necks. They have plain tailored sleeves and straight backs. Colors include tiger eye, burnt, lavender and rust, with many hairline stripe and brown striped tweeds. Sizes 16 to 20. Price **$29.95**
—2nd Floor

New Spring Coats

Fashioned in the new loose wrappy style, with roomy sleeves, large cuffs, crushable collars and slightly flaring backs. They fasten to one side with large single button, in plain shades of taupe, beige and reindeer, also combinations of sand and green, cocoa and bisque, fawn and brick; well lined throughout. Sizes 16 to 44. Price **$35.00**
—2nd Floor

Silk Afternoon Dresses

In Plain and Fancy Silks

A wonderful selection of Dresses in fancy satins, Canton and flat crepe, suitable for afternoon and informal evening affairs. They are fashioned on the latest lines, some straight, with new collars and small pockets beautifully embroidered. Others in fancy patterned silks have accordion plated hems in plain shade, while round necks with scarf, godet and flare skirts and many other new features are shown. Shown in lanvin, sand, brick, chamois, navy, black and combination colorings. Sizes 16 to 40. Price **$19.50**

New Bengaline Silk Dresses

The very latest in Silk Afternoon or Street Dresses, beautifully tailored on straight lines, some with narrow tie at waist. They are trimmed with bands of self material, have V or round necks with smart turn-over collars, and long sleeves. Cord lacing on hip gives slight fullness to otherwise straight lines, crossway bands add interest to the skirt and sleeves, while artistic bow or lace jabot at necks are a relief to almost Puritan severity. Shown in sand, navy and black. Sizes 16 to 38. Price **$29.50**
Other styles in coat frock lines, sizes to 42, from **$37.50** to **$45.00**
—2nd Floor

New Spring Wash Fabrics

Your fingers will be itching to start on your Spring and Summer frocks when you see our wonderful display of New Wash Fabrics. Included are many new and charming designs in novelty crepes that will make up into the most stylish but inexpensive frocks. Visit our Wash Fabric Section now and make your selection while the assortments are at their best.

Novelty Crepes
In quaint whimsical plaid and floral effects. Specially attractive for tunics and over-blouses; 36 inches wide. Per yard ..... **98¢**

Fancy Check Crepes
Decidedly smart, with a dainty check of such a choice of wanted colors, including coral, sand, peach, Copenhagen, sky, grey, helio, green and ivory; 38 inches wide. Per yard ..... **98¢**

Pique Striped Cords
Featuring a new weave for smart practical little dresses. Come in pleasing color blendings or backgrounds of sand, coral, grey and helio; 38 inches wide. Yard ..... **98¢**

Pebbie Crepes
A French production that will find instant favor for sports, street and general wear. Inexpensive yet stylish, and your choice of all the most wanted colors, such as coral, grey, maize, helio, honeydew, tomato, almond, apricot and white; 38 inches wide. Per yard ..... **98¢**
—Main Floor

Novelty Polo Coatings

Soft, Fleecy All-Wool Coatings that will fashion into stunning coats for sports, street or country wear. Your choice of plain pastel shades of sand, beaver or grey grounds; also in contrasting plaids and checks; 56 inches wide. Splendid value at, yard, **$2.25**
—Main Floor

Silk Cordeline

A splendid new weave now showing in Silk Cordeline suited to meet the new Spring styles for ensembles, sports wear and street costumes. Shown in new shades of heather bloom, tan, rose, castor, champagne, jade, navy, saxe, powder blue, ivory and black; 36 inches wide. At, per yard **$2.45**
—Main Floor

The New "Tom Boy" Oxfords for Women

The newest creation to wear with your sports costume, and just as comfortable as they are attractive. They may be selected in this season's new light tan calf, black velour calf and patent leather; widths A to D. Per pair **$7.50**
—Main Floor

Learn to Make a Beaded Bag

We carry a very extensive assortment of beads with which to make these popular bags, including every color imaginable. We will gladly instruct you how to make them: 14 bunches of beads and one spool of purse twist is sufficient to make the "Sunshine" bag, one of the new popular designs.
Beads, per bunch ..... **7½¢** and **10¢**
Purse Twist, per spool **$1.25**

Learn, Too, How to Make Bead Necklaces
These require five bunches of beads at 7½c and 10c a bunch; four 5c spools of buttonhole twist or a 15c spool of lace thread.
—Art Needlework Dept., Mezzanine Floor

Our New Spring Stock of

Fishing Tackle

Has Arrived

A Full Assortment of Rods, Reels, Lines, Hooks, Etc., for Every Kind of Fishing

Steel and Cane Trout Rods
For fly or bait fishing. Prices, **$1.50** to **$10.50**

Fly and Bait Reels
Single or multiple action. Prices ..... **75¢** to **$10.00**

Salmon Reels
Wood and brass lined. Prices, **$2.60** to **$7.75**

Real Irish Cuttyhunk Lines
50-Yard spools, 20 to 60-lb. test. Per spool ..... **75¢** to **$1.60**

Special 84-Ft. Braided Trolling Lines
All sizes. Prices ..... **15¢** to **40¢**

Boys' Hand Lines
50 Feet on card. Prices ..... **15¢** and ..... **20¢**

Single and Treble Gut Hooks
For trout fishing. Prices, per dozen ..... **40¢** to **$1.00**

Steel Salmon Hooks.
All sizes. Prices, per dozen, **20¢** to ..... **50¢**

Trout Spinners
Full assortment of single and double spinners. Prices ..... **15¢** to ..... **60¢**

Spoons
Stewart, Superior, Super Diamond, Tom Mac, MacMahon and Aberlonie Spoons, all sizes. Prices ..... **15¢** to **95¢**

"Tyee and Star" Salmon Eggs
Per tin ..... **35¢** and **50¢**

We Carry a Full Assortment of Fly Books, Tackle Boxes, Landing Nets, Waders, Etc., at Special Prices
—Main Floor

Buy Your Spring Underwear Now

This week we are demonstrating not only our splendid values in Dependable Underwear, but also the advantages of selecting now from large and well assorted stocks. Here are some of our outstanding values.

Women's Underwear

Women's Vests
In knit cotton with strap shoulders. Sizes 36 to 42. Price ..... **29¢**

Women's Vests
With strap shoulders or short sleeves. Sizes 36 to 46. Priced at ..... **39¢**

Women's Vests
In opera or built-up strap shoulders, plain or ribbed, plain or crochet tops. Sizes 36 to 42. Price ..... **49¢**

Women's Vests
In plain knit cotton with tubular finish; opera top or built-up shoulders. Sizes 36 to 46. Price ..... **59¢**

Women's Vests
Plain or porous knit, fancy beading or neat crochet tops; built-up shoulders or short sleeves. Sizes 36 to 42. Priced at ..... **69¢**

Women's Vests
Fine knit cotton, tubular finish, opera top, built-up shoulders or short sleeves. Sizes 36 to 44. Price ..... **89¢**

Women's Vests
Fine Lisle Vests, reinforced under arm, opera top or built-up shoulders. Sizes 36 to 44. Price **$1.25**

Women's Bloomers
Fine Lisle Bloomers, reinforced, full gut. In shades of pink, platinum and saxe; also white. Price **$1.25**

Women's Bloomers
Silk Lisle Bloomers, reinforced splendid wearing garments. In shades of mauve, peach and platinum; also white. Sizes 36 to 44. Priced at **$1.95**

Women's Combinations
Good wearing quality knit cotton, finished with neat beading, built-up shoulders, tight or wide knee; also short sleeves and tight knee. Sizes 36 to 44. Price **$1.25**

Women's Combinations
In fine knit cotton, opera top, built-up shoulders or short sleeves and tight knee; also strap shoulders and loose knee. Sizes 36 to 44. Price **$1.50**

Women's Combinations
Fine Lisle Combinations, strap shoulders, tight or wide knee. Sizes 36 to 44. Priced at **$1.75**

Women's Combinations
Silk Lisle Combinations, strap shoulders, or short sleeves; tight or wide knee. Sizes 36 to 44. Priced at **$2.95**

Women's Bloomers
In durable quality knit cotton, full cut garments with gusset. In shades of mauve, pink and peach; also white and black. Sizes 36 to 46. Price ..... **50¢**

Extra Out-Sizes in Women's Underwear

Vests
In fine knit cotton, tubular finish; built-up shoulders or short sleeves. Extra out-sizes. Price ..... **79¢**

Vests
In fine lisle, built-up shoulders or short sleeves. Extra out-sizes. Price **$1.25**

Combinations
In fine knit, built-up shoulders or short sleeves. Extra out-sizes. Price **$1.50**

Men's Underwear

Men's Balbriggan Underwear
In a natural shade of durable cotton, soft and comfortable to the skin. Good washing and wearing quality. Shirts and drawers; all sizes, 34 to 44. Per garment ..... **69¢**

Men's Balbriggan Combinations
In similar quality to the shirts and drawers; short sleeves, knee or ankle length. All sizes, 34 to 44. Per suit **$1.25**

Men's B.V.D. Combinations
Good Quality White Nainsook Combinations, in athletic style. All sizes. Per suit **$1.95**

Men's Hatchway "No-Button" Combinations
Made from a strong white nainsook in the athletic style. No need to worry about buttons coming off these. Sizes 34 to 44. Per suit, **$1.50**

Men's Hatchway Balbriggan Combinations
Another line of the famous "No-Button" Underwear. Made in similar style to above; sizes 34 to 44. Per suit **$1.75**

Men's Balbriggan Underwear
Penman's Light Weight Cotton Underwear, single-breasted shirts, with long sleeves, ankle length drawers. All sizes. Per garment ..... **85¢**
Combinations with long sleeves, ankle length. Sizes 34 to 44. At, per suit **$1.75**

"Penman's 71" Underwear for Men
Flat Knit Underwear in natural shade. The shirts are made in single-breasted style, with long sleeves, ankle length drawers. Sizes 34 to 44. Per garment **$1.00**
Combinations with long sleeves, ankle length. Sizes 34 to 44. Price, per suit **$2.25**

Penman's "Preferred" Underwear
Made from a wool and cotton mixture in natural shade. Will not irritate the most sensitive skin; in the popular flat knit style. Double-breasted shirt with long sleeves; ankle length drawers. All sizes. Garment **$1.50**
Combinations with long sleeves and ankle length. All sizes. Suit **$3.00**

"Robin Hood" Underwear
Made from soft quality wool and cotton yarns, in a blue grey shade. Will not shrink in washing or irritate the skin. Shirts with long or short sleeves; ankle length drawers. All sizes. Price, per garment **$1.85**
Combinations with short sleeves and knee length or long sleeves and ankle length. Per suit **$3.00**

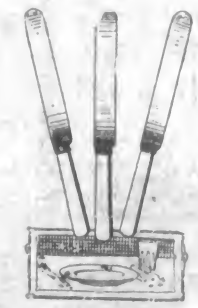

English Stainless Steel Knives at Exceptionally Low Prices

We have just opened up a shipment of our "Special" Firth's Stainless Steel Knives.

We have sold hundreds of dozens of this particular line, and do not know of a stainless knife in the trade of equal value for the money.

Dinner size, round or square handles, ½ dozen in plain racked box **$4.45**

Dessert size, round or square handles, ½ dozen in plain racked box **$3.95**
—Lower Main Floor

Hudson's Bay Company
INCORPORATED 2ND MAY 1670

Society and Women's Affairs

Honor Visitors

Mrs. F. F. Fatt, 601 Cook Street, entertained yesterday afternoon at the tea hour in honor of Mrs. Richard Whidden, of Nova Scotia, and her daughter, Miss Helen Whidden, of Normandy, France, who have been visiting in the city for the past few weeks. Mrs. Fatt was assisted in receiving her guests by her daughter, Miss Winnie Fatt. The drawing-room and dining-room were prettily decorated with daffodils and pussy willow. Those present were Mrs. Richard Whidden, Miss Helen Whidden, Mrs. Fred Downey and Miss Louise Downey, of Everett, Wash.; Mrs. C. C. Cochrane, Mrs. George Cochrane, Mrs. Percy Barlow, Mrs. William Grant, Mrs. Harold Grant, Miss A. M. Smith, Miss C. Frame.

• • •

Regular Meeting

Queen Alexandra Review, No. 11, W.B.A., held its regular meeting in the Sons of Canada Hall on Friday evening. Commander Mrs. Ricketts in the chair. Being social night, the meeting was short, but much business was transacted. The resignation of Mrs. Maxwell was received with regret, and Mrs. Watson was elected to fill the vacant office, her installation to be on the next meeting night. There was a good attendance of members and several visitors. One new member was received by transfer. At the close of the meeting a very enjoyable court whist drive was held.

• • •

Entertaining Cast

The cast of "Quality Street," Sir James Barrie's charming play, to be presented by the students of Victoria College, will be entertained this afternoon at tea following the rehearsal. Those who have accepted invitations are Mrs. Guy Goddard, Miss Jeanette Cann, the Misses Helen Hayward, Margaret Law, Hester Cleveland, Audrey Jost, Bertha Wootten, Belinda Hamilton, Audrey Tooley, Mary Ross and Evelyn Macfarlane, and Messrs. John Hulbert, Dick Diespecker, Donald Adams, George Stark, Eric Griffiths, George Heritage and Bob Wallace.

• • •

At Riverside Inn

Among the visitors at Riverside Inn, Cowichan River, last week were: Mr. and Mrs. Ingles and child, Kobe, China; Mr. and Mrs. Nairn, Victoria; Mrs. M. Johnston, Victoria; Mrs. M. R. Cree, Victoria; Mr. A. E. Munn, Vancouver; Mr. E. Taylor, Mr. W. R. Cater, Major Rodger Monteith, Capt. Gus Lyons, Mr. J. Roe, Mr. B. R. Ciceri, Mr. G. G. Simpson, Mr. B. Schwengers, Mr. R. Schwengers, Mr. G. C. Howell, Dr. A. D. Bechtel, Victoria; Dr. C. M. Bell, Winnipeg; Mr. E. F. Gierin, Seattle; Mr. James Fleming, Seattle.

• • •

Bridge Hostess

On Saturday afternoon Mrs. W. S. Balcom, 140 Wellington Avenue, entertained at a very delightful bridge tea. Mrs. J. Sears presided over a dainty tea table centred with carnations, sweet peas and lady slipper. The invited guests included: Mrs. Frank Burton, Mrs. J. Sears, Mrs. E. Adams, Mrs. C. Jameson, Mrs. Stewart, Mrs. D. Nickerson, Miss F. Wilkerson, Mrs. Leckie, Mrs. George Brown, Mrs. J. E. Umbach, Mrs. C. Whittaker, Mrs. A. Kerr, Miss Della Fair, Mrs. Roy Manzer and Mrs. H. Butteris.

• • •

Children's Party

Mrs. G. H. Gwyer, Amphion Street, entertained on Saturday for the pleasure of the eighth birthday of Miss Edna Gwyer. The afternoon was pleasantly spent in games by the following young guests: Misses Jean and Joan Smith, Molly Laity, Doris Henry, Teresa and Monica Parker, Marjorie Noon, Dorothy Wells, Marion Bell, Masters Gordon Norrie, Fred, Henry and Walter Gwyer. The hostess was assisted by her sister, Miss Poole.

• • •

Delightful Party

Mr. Walter Hawes, son of Mr. and Mrs. W. Hawes, 216 Jessie Street, was host Saturday evening at a delightful party. There were about thirty young friends present, who congratulated him on his recovery from a serious operation. The evening was spent in games and dancing, and at midnight a buffet supper was served.

• • •

Arrived on Empress

Mr. O. B. Raven and family, of Hong Kong, arrived on the liner Empress of Asia yesterday, and are registered at the Strathcona Hotel. Mrs. H. K. Rowntree, who arrived on the same steamer with her children from India, proceeded up-Island to visit at Duncan. Mrs. Rowntree is the wife of a British officer in India.

• • •

Bridge Hostess

Miss K. Clay, Linden Avenue, was hostess last week for the Young People's Bridge Club. Among the players were Miss Maraquita Nichol, Miss B. Gibson, Miss D. Bennett, Miss Louise Campbell, Miss Betty Kirk, Miss Helen Holt, Miss K. Fraser, Miss Violet Hamilton and the Misses Cotton.

• • •

From the Far North

Mr. Robert Todd, for some twenty years connected with the Government telegraph service in northern British Columbia and the Yukon, latterly stationed 160 miles north of Hazelton, arrived here on Sunday, with the intention of locating permanently in Victoria.

• • •

Announce Engagement

Mr. and Mrs. Gerald F. Payne, of Saturna Island, B.C., announce the engagement of their eldest daughter, Katherine Isabel, to Mr. Frank Clifford Adams, eldest son of Mr. and Mrs. Walter E. Adams, of Victoria. The wedding to take place in Victoria, April 21.

• • •

Visitors From Scotland

The Marquis and Marchioness of Aberdeen and Tamalr, of Aberdeenshire, Scotland, who are to visit Montreal next month, will arrive there about April 26 after a short stay in New York. They will be the guests of Lady Drummond during their visit in that city.

• • •

To Hold Dance

Lodge Primrose, No. 32, of the Daughters and Maids of England is holding one of its popular dances on Friday evening in the Harmony Hall. Larman's orchestra will supply the music from 8:45 till 11:30. Refreshments will be served.

• • •

Announcement Engagement

Mr. and Mrs. W. M. Crockett, of Devonport, England, announce the engagement of their daughter, Miss Helen H. Crockett, 1184 Esquimalt Road, Victoria, to Mr. Edmund Oldfield, of Norfolk Lodge, Elk Lake, Victoria, B.C.

• • •

In Montreal

The Montreal Star has the following item: Miss Amy Mackenzie is entertaining at a small bridge tonight for her guests, Miss Pemberton, of Victoria, and Miss Rosalind Bell, of Hamilton, Ont.

• • •

Return From California

Dr. and Mrs. W. H. Graham and their daughter, Miss Vera Graham, of Ottawa, are visitors in the city and are guests at "The Bungalow," 641 Superior Street, on their return from California.

• • •

Returns Home

The many friends of Mrs. L. L. Guptill, who underwent a serious operation at the Jubilee Hospital, will be pleased to learn that she has returned to her residence, 303 Mary Street.

• • •

Are Visiting Here

Among the guests registered at the Y. W. C. A. are the Misses Peterson, of Bellingham; Miss A. Green, of Vancouver; Miss Phillips, of Vancouver, and Miss Sylvester, also from Vancouver.

• • •

Are Visiting City

Among the visitors to the city at the present time are Mr. and Mrs. Alexander Guthrie and Miss Guthrie, of Tunbridge Wells, England. They were accompanied to the city by Mr. and N. B. Guthrie, of Seattle.

• • •

St. Joseph's W. A.

The semi-monthly sewing meeting, arranged by the St. Joseph's Hospital W. A. to prepare for the next bazaar, will be held at the Empress Hotel tomorrow afternoon.

• • •

Visits Parents

Mrs. Robert H. Roberts and her small son, Henry, have gone to Salt Spring Island for a week's visit with Mrs. Robert's parents, Mr. and Mrs. George Fisher.

• • •

Returns to City

Miss Winnie Douglas returned to the city on Monday morning, after spending the past three weeks with her mother, Mrs. Richard Maxwell, of Fulford Harbor, Salt Spring Island.

• • •

Returns from New Westminster

Mrs. M. M. English, who has been spending the Winter here with her daughter, Mrs. J. S. Chisholm Fraser, returned on Friday to New Westminster.

• • •

Return to Winnipeg

Mrs. Alan Crawley and her two small sons, David and Michael, who have spent the past few weeks in this city, will return to Winnipeg this week.

• • •

United States Visitors

Mrs. L. Bloedel, of Bellingham, and Miss Betty Philbrick, of New York, are visitors in the city and are registered at the Empress Hotel.

• • •

From Vancouver

Mr. John Stevenson, of Vancouver, was a visitor in the city last week and was the guest of Major and Mrs. A. S. Humphreys, Shasta Avenue.

• • •

Back From Stewart

William Roberts, corner of Toronto and Young Streets, returned on Sunday from a two months' sojourn at Stewart.

• • •

Sewing Meeting

The Ladies' Auxiliary of St. Joseph's Hospital will hold its semi-monthly sewing meeting at the Empress Hotel on Wednesday afternoon, March 25.

• • •

From Seattle

Mr. and Mrs. Francis J. Armstrong, of Seattle, spent the week-end in the city and were guests at the Empress Hotel.

• • •

To Visit Relatives

Miss R. M. Stobart, who arrived here on the liner Empress of Asia yesterday morning, will visit relatives on the Island.

• • •

Here on Business

Mr. J. E. McMullen, Canadian Pacific Railway solicitor at Vancouver, was in the city on business yesterday.

• • •

Returns to City

Mr. W. Leal, who has been in Vancouver the past two weeks on business, returned to Victoria on Monday.

• • •

Moose Legion Dance

The dance of the Moose Legion will be held on the original date, Wednesday, March 25, at the Caledonia Hall.

• • •

Returns to City

Mr. A. K. M. Roberts has returned to the city from Premier and Stewart, B.C.

• • •

Returns to Vancouver

After spending several days in the city, Dr. Worthington has returned to his home in Vancouver.

• • •

Week-End Visitor

Mr. Stanley Bell, of Nanaimo, spent the week-end in the city, returning to his home on Monday.

• • •

Bridge Hostess

Mrs. Hermann Robertson was a bridge hostess at her home on Clive Drive, Oak Bay, Friday afternoon.

• • •

Toronto Visitor

Mr. John Hope, of Toronto, is a visitor in the city and is registered at the Empress Hotel.

• • •

Tea Hostess

Mrs. Rodger Monteith, St. James Street, was a tea hostess yesterday afternoon.

WEDDINGS

Hitch—Stuart-Robertson

Mr. and Mrs. Andrew Stuart-Robertson announce the marriage of their second daughter, Marjorie, to Mr. Arnold Victor Hitch, third son of Mr. and Mrs. Arthur Henry Hitch, of Bexley, Kent, England. Following is an account of the wedding which was celebrated in Shanghai, China: A military wedding of unusual interest to Victorians was celebrated on February 11 in Shanghai, China, when Marjorie Stuart, second daughter of Mr. and Mrs. Andrew Stuart-Robertson, of Belmont Avenue, Victoria, became the bride of Arnold Victor Hitch, third son of Mr. and Mrs. Arthur Henry Hitch, of Bexley, Kent, England. The marriage ceremony was performed according to the civil rite at 11 o'clock on Wednesday, February 11, before Mr. J. F. Brennan at H.B.M.'s Consulte-General, Shanghai, and immediately after it was solemnised by the Rev. Father McDonald, S.J., in the Roman Catholic Church, St. Joseph's, Rue Montauban. The interior of the church was lavishly decorated with masses of palms, bamboos and quantities of marguerites, making a charming setting for the guests, the bridegroom, best man and many others being in uniform. The wedding march from Lohingrin was played as the bridal party passed up the aisle. The bride wore a simple, graceful Paris wedding gown fashioned of white georgette over satin, with feather trimming and beads, her artistically draped veil forming a filmy train. Her bridal bouquet was of white rosebuds, carnations and camellias. The bridesmaids, Miss Agnes Stuart-Robertson, sister of the bride, and Miss Peterson were attired in peach georgette with silver lace and mauve georgette with silver lace, and both wore dainty silver hats, silver stockings and shoes, and carried bouquets of violets and freesias. On leaving the church the bridal party passed under an archway of crossed swords formed by a guard of honor from the bridegroom's regiment. The wedding breakfast was served at the home of Mr. and Mrs. McMichael, where the many beautiful wedding presents were also displayed. The bridegroom's gifts to the bridesmaids were silver mesh bags on silver bracelets. Mr. and Mrs. Arnold Hitch left immediately after the wedding breakfast for Hankow, where the honeymoon was to be spent. They will reside in Shanghai.

FUND AVAILABLE FOR NEEDY CASES

Endowment Raised by Local Council Tag Provides Hospital Assistance

The final accounts of the tag day held on March 14 are as follows:

Receipts from sale of tags, $772.25; donations from societies, $40.00; additional donations, $3.75; total, $816.00; expenses were $18.40, leaving a balance in bank of $797.60.

The purpose of this fund or endowment, raised by the Public Health Committee of the Local Council of Women, who are responsible for the management of the scheme, is to provide the children of Victoria City and the surrounding district, who need minor operations, with the use of operating-room, anaesthetic, dressings and stay of twenty-four hours in hospital. All social service workers, including doctors and school nurses and parents are requested to note the existence of this fund.

SIR PERCY LAKE TO BE SPEAKER

WILL ADDRESS DAUGHTERS OF EMPIRE ON "EGYPT"

Municipal Chapter, I.O.D.E., Meeting Will Be Held on Thursday—Addresses of Officials to Be Heard

The annual meeting of the Municipal Chapter, I. O. D. E., will be held in the private dining-room of the Empress Hotel on Thursday morning, when an interesting feature of the proceedings will be an address by Sir Percy Lake, K.C.B., K.C.M.G., on "England and Egypt," illustrated by recent events which will bring the meeting to a close in the afternoon.

The morning session will commence by the assembling of the municipal and primary standards, followed by the reading of the primary reports in the following order: Camosun, Gonzales, Lady Douglas, Florence Nightingale, Navy League, Esquimalt, Margaret Rocke-Robertson, Dr. O. M. Jones, Robert Burns McMicking, Valentine Harvey-Beaumont Boggs, Bishop Cridge Ministering Chapter, Marguerite, Daisy Chain, Royal Bride and H. M. S. Resolution.

Mrs. Curtis Sampson, Municipal regent, will give an address in the afternoon, followed by the reports of the secretary, Miss Kathleen Hall; treasurer, Mrs. H. K. Prior; organizing secretary, Mrs. A. N. Mouat, and educational secretary, Miss C. B. Cooke.

It is hoped that as many members of the organization as possible will be present.

A meeting of the executive of Municipal Chapter, I.O.D.E., was held at the headquarters of the Order yesterday morning to prepare for the annual meeting to take place Thursday morning at 10 o'clock at the Empress Hotel. Miss Hall, the honorary secretary, presented the report of the secretary, embodying the reports of the soldiers' graves committee, maternity work, house committee, and of primary Chapters. Mrs. H. K. Prior presented the treasurer's report. Mrs. Curtis Sampson read the report of the educational secretary in absence of Miss Cooke, dealing with the War Memorial and secondary education. The report of The Echoes secretary was presented by Mrs. Gordon Smith. All reports were adopted.

All standard bearers are requested to report to the Municipal standard bearer at 9:25 a.m.

COLLEGE STUDENTS GIVING BARRIE PLAY

"Quality Street" to Be Presented at High School on Friday Evening —Cast Carefully Selected

Very great care was exercised in drawing up the cast for "Quality Street," the Barrie play which the Players' Club of Victoria College is giving on Friday evening at Victoria High School. The role of the delightful and lovable Miss Phoebe, the heroine of the play, has been assigned to Miss Helen Hayward, while that of the hero, Mr. Valentine Brown, is given to Mr. John Hulbert. The part of Susan, the older sister of Miss Phoebe, is played by Miss Margaret Law. The other characters of "Quality Street" are, Audrey Jost, Bertha Wooten, Belinda Hamilton, Audrey Tooley, Mary Ross, Evelyn McFarlane, Donald Adams, George Stark, Eric Griffiths and George Heritage.

Two of the more important of the minor parts are that of Patty, the servant, played by Miss Hester Cleveland, and that of the Recruiting Sergeant, taken by Richard Diespecker.

Miss Dorothy Greenwood is in charge of the arrangements for musical numbers suited to the character of this dainty play, which carries one back to the days of Napoleon.

The rehearsals under the capable direction of Mrs. Guy Goddard are going well, and all the college students and their friends are looking forward to Friday evening's performance. Some of the costumes which will be seen in Act IV are particularly effective, the gentlemen in that act appearing in military dress of the first of the nineteenth century. The students are disposing of tickets rapidly and it is hoped that the auditorium of the Victoria High School, where the performance will be given, will be packed for this occasion. Besides being procured from the students, tickets can be obtained at Fletcher's and the Public Library.

GERMAINE SCHNITZER IS ONE OF FOREMOST OF WORLD PIANISTS

Germaine Schnitzer, the French pianist, who gives a recital here on Wednesday, April 1, is one of the most famous pianists before the public today. She is young, beautiful, brimful of personality, while her playing is said to be a pianistic revelation. She has had a most sensational career, for when but ten years old she won a first prize at the Paris Conservatoire. At thirteen she won the first grand prize of honor in Paris, winning from contestants all much older and from all parts of France. This remarkable achievement attracted the attention of the European musical public and before long the young artist was appearing in concert and being received with the greatest enthusiasm through France, Russia, England and Germany. Since then her progress has been steadily onward and she has been acclaimed by all the leading critics of the various countries she has visited as one of the great pianists of the world.

Mme. Schnitzer's recital will be given at the Empress ballroom, the plan of which is now open at Willis Pianos.

Y. W. C. A. LUNCHEON

Mrs. Nivin is today entertaining at the second of the chain of Y. W. C. A. luncheons, the first of which took place last Thursday at the home of Mrs. Hemmings, Old Esquimalt Road.

IT'S ALL LEATHER
MEN'S SCOUT BOOTS
Solid leather, two extension soles, screwed and stitched, built for wear and comfort.
$2.98

Sizes 6 to 11. Regular Price $4.00.
THE GENERAL WAREHOUSE
527 Yates St. Wholesale District
Phone 2170

The Color of Soap
The white color emphasizes the purity which has made Baby's Own Soap so popular in Canadian Nurseries.
Its soothing fragrant lather cleanses and refreshes.
It is impossible to buy a purer soap than—
Baby's Own Soap
"Best for you and Baby too"

MURRAY STUDIO OF SOCIAL DANCING
(Member National Inst. Social Dancing, New York)
Expert and Specialist in All Branches of Ballroom Dancing. Teacher's Diploma, New York
Stocker Building, 1006 Blanshard Street
PHONE 2488 OR 5676R

Copas & Son Sell Everything at the Lowest Possible Price
Read Below and Please Phone Your Orders—Prompt Delivery

3-IN-1 MILK. 3 cans for	25c	BEACH-FAKINS' PURE STRAWBERRY JAM. 4-lb. tin	75c
NICE ORANGE PEKOE TEA. 3 lbs. for (Or per lb., 55c)	$1.65	PETERS' HOME-MADE MARMALADE. Per tin	65c
FRESH ROASTED COFFEE (ground or pulverized as ordered). Per lb. (55c and)	45c	LIBBY'S ASPARAGUS SOUP. 3 cans for	25c
MAPLE LEAF BREAD FLOUR. 49-lb. sack	$2.75	AYLMER CANNED CHICKEN. Per can	45c
NICE SWEET CORN. 3 cans for	25c	NICE PINK SALMON. Per can	10c
FRESH ALBERTA CREAMERY BUTTER. Per lb. (Or 3 lbs. for 75c)	38c	GOOD TABLE POTATOES. 100-lb. sack	$2.75
MALKIN'S BEST JELLY POWDER. 4 pkts. for	25c	CALIFORNIA GRAPEFRUIT. 4 for	25c
INDEPENDENT CREAMERY BUTTER (nothing nicer). Per lb.	45c	SWIFT'S PURE LEAF LARD. 3 lbs. for	64c
		LARGE HEAD LETTUCE. 3 for	25c
		SELECTED PICNIC HAM. Per lb.	20c

Fresh Rhubarb, Cabbage, Asparagus, Etc.
Copas & Son Anti-Combine Grocers
Corner of Fort and Broad Sts. Phones 94 and 95

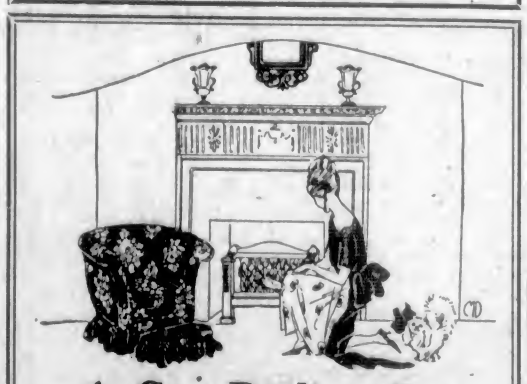
A Gas Radiantfire
Installed in Your Home
for $2 Cash
And the Balance Extended Over 12 Months
During the next two weeks, we will install any Gas Radiantfire you may select on the above exceptionally liberal terms.
This is your opportunity to end the work and dirt of the open fireplace and yet retain its cheer and comfort. We have a design and size for every room. Come in and look them over.
BRITISH COLUMBIA ELECTRIC RAILWAY CO.
Phone 123

At Meal Time Snap Into It
Your Box of Stuart's Dyspepsia Tablets Enables You to Face a Big Banquet With Delight
Those grouchy dyspeptics who throw a fit when food is fried can get back in the good graces of the family circle by the simple expedient of Stuart's Dyspepsia Tablets. One or two at meal time not only aid digestion but stop acid fermentation, clear away the gassiness, lift off the bloated feeling, end heartburn and make the stomach carry with ease the foods that used to apparently cause dyspeptic despondency.
These tablets sweeten the stomach of a dyspeptic by giving it the alkaline effect as in health. Thus, whether you eat corned beef and cabbage, pork sausage, mince pie, buckwheats, baked beans or other table terrors, you laugh at all fear and once again enjoy the freedom of a good eater in good company. Get a 50-cent box today of Stuart's Dyspepsia Tablets and then tell dyspepsia to go hang. (Advt.)

Wonderful Values in
Spring Coats
At a Notably Moderate Price
With Coats for Spring both a favored feature of fashion and a real necessity for comfort—you will approve the modes presented in this exceptional group and applaud the saving this price insures.
A Dress to Match
Will give the ensemble effect—Fashion's newest Spring mode.
1212 Douglas Street
Malleks Limited
Telephone 1901
ONLY ONE STORE

Save your Eyes!
VICTORIA OPTICAL CO.
CAMPBELL BLDG. 1027 DOUGLAS ST.

SMITH'S GROCERY
Menzies Street. They sell
"Our Own Brand" Butter

Bulky Articles Washed for You
Those rugs, Blankets, Pillows and Curtains, send them to us.
We cleanse everything beautifully in pure billowy suds.
Your curtains we dry exactly to their original shape and size.
Your Blankets we return soft and fleecy, with the nap like new.
Your Pillows fluffy, sweet and clean.
Phone us today, our representative will call, and relieve you, of at least a part of your hard toil.
New Method Laundry Limited
Phone 2300 or 600
1015 North Park Street

CORRECT TIME
You can only expect a watch to perform correctly, to give service and satisfaction, when repaired by experts.
See WENGER, and Save Trouble
633 Yates Street

LOOK!!
We have too many Chesterfield Suites in stock so for one week only will clear a few sets and will give 25% DISCOUNT for cash on any suite in the store.
A good chance to make your home comfy.
Home Furniture Co.
F. W. BARTHOLOMEW
712 Fort Street, Near Douglas
Phone 5119

ENGLISH BAKERY
CAKES and PASTRIES
635 Fort Street Phone 740

B. P. O. E.
The Dance of Many Nations
Thursday, March 26, at 9 P.M., in the Elks' Quarters, Weiler Building
Prizes Given for the Best Costumes
Supper Supplied by Tighe & Wheeler
Findler's Orchestra Will Supply All the Latest Dance Hits
This will be the Dance Event of the Season, so get your tickets early.

PRINTING
A. E. GREENWOOD
Lowest Prices
546 Johnson St. Phone 3483

"The House of Reliability"
DOMINION PLUMBING & HEATING CO. LTD.
733 FORT ST. PHONE 7181

TOURIST SEASON TO BE EXCEPTIONAL ONE

General Manager of Canadian Pacific Railway Hotel System Is Here on Periodical Inspection

Confident that this season will surpass the standard of 1924 as a record for tourists, Mr. A. Allerton, general manager of the Canadian Pacific Railway hotel system, says the prospects are good. He is registered at the Empress Hotel.

It is still too early to say exactly what action will be taken by the large convention bodies which plan meetings on the Pacific seaboard during 1925, many of whom expect to pass through the Canadian route to and from their meetings, but Mr. Allerton believes that the hotels and steamers will be crowded.

The Winter travel to the hotels of the system has been somewhat light, except to the Chateau Frontenac at Quebec, the largest hotel now on the system between Victoria and St. Andrew's, N. B., as in Quebec city there is a large Winter sport season which attracts many American visitors.

Mr. Allerton is now making a periodical visit to all the Western hotels, which he endeavors to inspect personally about three times per year.

A South African scientist has perfected an instrument that detects the sound of gnawing made by worms.

BECAUSE IT'S A HARDER WAX
CHAN is the Hardest "Floor Wax Made".
Because It's Harder—
—it gives greater floor protection
—the brilliance lasts longer.
—it goes farther (1 lb. covers over 1,000 square feet).
—dust won't stick, it is easier to keep clean.
—less labor is required. In the average home CHAN need only be applied three or four times yearly.
Try CHAN to-day. 1 lb. tins 75c; ½ lb. 40c.—at all hardware stores.
MADE BY THE MAKERS OF O'CEDAR POLISH
CHAN

The Golden Hour

By MAY WYNNE

(Author of "Henry of Navarre," "A Maid of Brittany," Etc.)

The Story Thus Far: Hilton Grasleigh, son of the Squire of Rawotres, in deference to his father's dying wish, reluctantly agrees to an engagement to his rich cousin, Ann Burrington, the girl's money being necessary to save the old Manor house. Hilton, however, is in love with Peggie Lanyard, lately arrived at the Grange. There is a mystery surrounding her family which is only explained by her Grannie on her death-bed. She tells Peggie that she and Esther, her maid, and the only other occupant of the house, are deserters from a secret society and they fear the presence in the neighborhood of an Italian, Guido, whom they think is seeking revenge. Peggie is also told that she is in reality the daughter of Lord Maundleton, of Eindale, Yorkshire, and is given a parcel of small articles which will help her to prove her story. The old lady dies and, finding that Esther has disappeared, Peggie goes to Eindale. She is received in Maundleton's absence by his nephew and heir, Rowland Selworn. Selworn gets the girl away to Cumberland with Keithorpe, a local constabulary, but here she is again captured by unknown hands, removed to a very lonely house and warned that any attempt to escape will end in her death. Meanwhile, at the Grange a black disc is found, recognized by the detective in charge as a secret society mark and as belonging to the Italian, Guido. Hilton finds Esther and, learning her story, goes immediately to Yorkshire and interviews Maundleton, who admits the truth of Peggie's story and is overjoyed to hear his daughter is alive. His suspects Selworn of foul play and immediately Hilton and himself commence their plans for Peggie's discovery. They get half the story from Keithorpe's sister, and trace Peggie to the Cumberland farm. Here Keithorpe puts them off the scent. Selworn persuades Peggie that she is being imprisoned by the secret society agents and, planning for her a so-called escape, again removes her to Scotland.

CHAPTER XVII

"Lord Maundleton," echoed Peggie flushing and paling, "do you know him?"

"I should do since I was servent at the Castle the time he came there wi' his young French wife. It was their honeymoon they spent at Manis Castle."

Peggie sprang from the bed and went across to the chest of drawers, a few hasty snips and the carefully treasured packet given her by Mrs. Lanyard was opened. Taking up the locket she brought it across to Jean.

"Do you recognize that face?" she asked.

Jean smiled. "Should I not?" she retorted, "It's the lady that Viscount Graffington—as he was then—brought here as his bit bride; as sweet and pretty as a May dawning she was, and I for one thought nae worse of her for having been French governess to little Lady Clare."

"Her name was Desiree Youvet. She was my mother. Was she married to Lord Maundleton?"

Jean shook her head.

"Lassie," she said, "who but a scholar born could hope to understand the ways o' the law? But I'll tell ye all I know. Yes, for I kenned who you were as soon as I set my two e'en on ye."

"Yes," said Peggie, who was calmer now, though her cheeks were burning, "I am like that portrait. I can see it. And there are letters, too—only I have never read them. They seemed too sacred, as if I should be prying into the hearts of others without their leave. Tell me what you know, Jean. Tell me."

She clung to the elder woman's hands.

"I was but a young thing myself," said Jean, "about twenty, I suppose, and had been five years at the castle under Mrs. McGregor. One day there comes a telegram. I remember it coming now, such a flutter as we were all in. It was frae Viscount Graffington, saying that he was merrit and would be bringing his bride down to Manis Castle that verra evening. He came before iver there was ohance o' a proper welcome, and when we saw the lady was no other that Lady Clare's French governess there was talk. Lady Clare was dead, and the grief of it had nigh broken her father's heart. You can guess how we wondered, though I mind Mrs. McGregor forbidding us to pass our remarks. 'A leddie can be no mair than a leddie,' said she, 'if she be duchess or kitchenmaid, and though I don't hold wi' foreigners, my lady is all a Viscountess Graffington sud be, that sousie face and those black e'en would gar many a sober man gang to hell.'

"Yes, I remember those words, and as for your mither, lassie, she was bonnier if possible than your ainsel, wi' a smile for all, though even then there was a sadness on her face which Mrs. McGregor had noticed. They stayed a month at the castle, then they went awey and we heard nae mair till mowny months had passed, when old Lord Maundleton came up for a week to Scotland and it was from his valet that we heard the Viscount's marriage had been no marriage at all. Mrs. McGregor up spoke then and I mind she said if that were truth she'd not be slow in saying it was not the leddie's fault and that her maister would suffer for his wrongdoing. And suffer we heard he did, though what happened afterwards came in a tangle o' tales which no one could put faith in. Some said the leddie was dead, and that she had been marrit lawfully to the Viscount, others—but the whole bunch o' tales had little truth in them, and after old Lord Maundleton died we heard that the new one wad never set foot again in Manis Castle whaur he had spent his honeymoon and that he wad give his soul to find his lost leddie."

"And the marriage was no marriage," moaned Peggie, "that is the tragedy—for me. I have neither father nor mother, and Rowland Selworn—"

Jean patted the hands she held. "Tell old Jean all," she coaxed, "I'm old enough to be your mother, lassie. You'll not be slow to trust me."

So Peggie told the story, all of it, and shuddered herself as she saw how black the cast stood against Selworn.

"He will be coming to claim me," she repeated, "the day after tomorrow. He said, 'You must marry me.' He will make me do so."

"There's not one in and around Manis Castle that has love for Mr. Selworn," said Jean. "Nae, nor who would trust him either. Must marry indeed. But you're such a child and Selworn's a strong man wi' a serpent's brain. I misdoot me he would marry you some gait if he's the mind to it. And his wanting it gars me think there's truth in the story that Lord Maundleton's bride was his ain true bride. We must think it out, lassie, but, the way I see it, would be to send a letter to his lordship."

"Mr. Selworn warned me; he said—his uncle—had heart disease."

"Hoots! the braw lier. Never heard I such a word, and wouldn't we have done so. We that are his own tenants and hear every gossiping whisper. It's a freend of mine who has lived long years at Graffington Towers. She's told me nothing of sickness of body, but much of his lordship's sickness o' soul. He's suffered sair. I think, lassie, I ken who had best heal his sufferings. I was but a young girl eighteen years ago, but I remember how he and his bonnie bride walked the length o' the terrace every evening at Manis Castle, and eh! but if there's love in the world it looked their way."

Peggie sighed. "If only I could see him. But Mr. Selworn will be here first. He is very, very clever, Jean. I know that I have reason to be afraid."

Jean knew that, too.

Rowland Selworn had visited Manis Castle many times of recent years and there were tales concerning him which she did not tell Peggie. No one loved, all distrusted him. He had no heart, but a great ambition. He had always believed himself to be Lord Maundleton's sole heir.

"Tek' tent, lassie," urged the good woman, "and listen to my words. I'll be writing this day to his lairdship. This verra day I'll post that letter, and tomorrow if you have your fears ye'll be writing to Mr. Selworn. Tell him you can never marry him, and that ye've left the farm."

"He would come and find me. He would persuade me somehow. He would be engry. I don't know.

Jean grinned. "He'd come, sure enough, but he'll not find you. There's a shepherd's hut on the moors, four miles awa. I'll take ye to the care of auld Elspeth. When his lairdship comes—"

"He won't come."

"Will he no? I'm thinking he'll find no train fast eno. When he comes it's myself will bring him to his dochter dear."

"Jean, Jean, do you think there is any hope of his—welcoming—me?"

"Hope! Lassie—(it sud be Missie, I ken) I look back through the lang years an' see a moonlit terrace wi' a pair o' lovers walking the length of it. Bowny lovers, bowny lovers, too, and I, peeping, lass-like, to see what was full of interest for any maid, wad watch their e'en as they took blick of each other. Love? Oh, aye, he loved his bonny bride dearly, dearly, and I'm one who, though ye may ca' me truly an old, dour maid—says that true lo'e canna die, being immortal."

She had a love story of her own, this homely Jean, a tale of a drowned sailor lover, who had thought her fair, and the memory made her wise.

Love could not die. She had neither argument nor proof for the doctrine, but a faith supreme above either. So she made no doubt that Lord Maundleton would gladly welcome the news that love had left a legacy unknown and untreasured, but waiting for him now to be received with open arms and loving heart.

Light came to Peggie's eyes. Here was help indeed. Here was escape. She felt more than ever that she feared Rowland Selworn as she realised how deeply he had plotted, how deliberately he had lied in trying to keep her away from the man whose protection she had a right to claim.

"Is it possible," the girl whispered, "that my father will be glad to welcome me?"

"Surely," replied Jean, "I'll be writing within the hour, and we'll gang ourselves to the post wi' the bit letter."

Jean did not show that letter, but when it was written she surveyed the sealed envelope with pride.

"I'm picturing the laird," she said, "when he opens that. Hechs! at first 'twill be but wi' sma' interest. Joost a begging letter, maybe, then he'll read on, and his face will get twisted wi' doubtings and his brows knit. A dochter! What a word for a childless man. A bit slip from a fair flower which maybe he still garners in his heart. Eh! pride's a great thing, an' an old name's a great thing, but love is grander than a'. We're lucky if we hae tears to weep for the mistakes o' youth. I'm thinking your fathers' tears hae dried in a black dryness, lassie, and a burning heartache. I see the twa of them now. Young, bonnie loving. I dinna ken rightly what parted them, but it was a cruel business. I'm thinking it spoilt mair lives than one."

Peggie spent the next day in a state of nervous excitement. That letter was speeding on its way. How soon would it be reaching its destination? Would an answer come? If not—if not—. She could hardly restrain her eagerness to be gone. Supposing Selworn came before his time? She opened the packet again and with a great effort began reading those letters. Tears streamed down her cheeks as she read. The pathos of them. All were from her father, written after the honeymoon, during those months when mischief-makers were at work separating two who loved. Pride, impatience, jealousy, passion, all were here, expressed in a variety of ways. Tender love-letters, too, with nothing in them but the desire to be again with his Desiree.

They were a revelation to the girl who read, telling her much of the father whose impetuosity had borne such tragic fruit. After reading, the letters were packed away again, and Peggie went in search of Jean.

"Take me away," she implored, "take me away now. I am so afraid that man will find me."

And Jean did as she was asked. The shepherd welcomed their guest without curiosity and true hospitality. They came from the Lowlands and Peggie could understand something of their talk.

"He'll never find me here," she said wistfully to Jean; "it seems beautifully lonely."

Jean could have cried, it was all so sad a case, and the innocent were the ones to suffer. When the elder women returned to the farm it was to find Selworn waiting with scowling brow and suspicious looks.

"Where is Miss Lanyard?" he asked. Jean met his look straightly.

"She's frae here," she replied with equal brevity.

"Where is she?"

"I canna tell you, sir."

The man's face grew blacker in its anger.

"You'll tell me at once," he said threatingly.

Jean shook her head.

"The lassie is frae here. She'll be no marrying you. That was her bit message. She was at Manis Castle the ither day and heard ye talking owre your plans. It made her alter her own."

"I shall find her. She cannot be far."

Jean's face was quite placid.

"Is she no?" she asked calmly.

Selworn came a step nearer.

"If you do not tell me where the girl is you will have cause to repent. Your father will be turned out of his farm."

Jean smiled. "Wad the Earl do that?" she asked, drawing her bow at a venture, "when I'm after finding him a dochter?"

It was the man's turn to pale.

"What do you mean?" he asked hoarsely.

The woman beckoned to a lad who was coming singing up the road.

"Is it a telegram ye have for me, Jannie?" she demanded.

The boy drew out an orange-colored envelope and handed it to her.

There were a few seconds of suspense during which Selworn's face had grown drawn and set in dogged resolution.

Then Jean handed him the message.

"Am coming at once.—Maundleton."

(To Be Continued)

KER-CHEW!
Your Danger Signal — Stop that cold NOW with
GRAY'S SYRUP of RED SPRUCE GUM

JAMESON'S

"VANART" FOR FLAVORING CAKES CUSTARDS ETC LIKE VANILLA ONLY NICER —AT YOUR GROCERS

The UPHOLSTERY SHOP
MAKERS OF CHESTERFIELDS AND EASY CHAIRS
FURNITURE REPAIRS

Continuous Clarification System Used
Pantorium DYE WORKS
1500 COOK STREET PHONE 5300
Try Our Service—There's None Better

Spring's Smartest Shoes
You are invited to see them at
MUTRIE & SON
1303 Douglas Street Phone 2504

VAREX
Gives you permanent relief from Varicose Ulcers and Bad Legs.
Why Suffer—No Need to Lay Up. See
Varex Nurse
731 Fort Street
Phone 2189

Writing Papers
Tremendous Range of Quality and Prices at
Macey
ABELL LIMITED COMPANY
619 View Street
Phone 730

Specially Imported
English Tooth Brushes and Plate Brushes
Silver Wired and Sterilized
50¢ to 65¢
MacFarlane Drug Co.
Cor. Douglas and Johnson

PEP
re-charges the energy you use up every day
Kellogg's PEP
the peppy bran food

At the Playhouses

BARTHELMESS SCORES IN NEW SCREEN HIT

"Classmates," Latest First National Picture, Described as His Greatest Triumph

"Classmates," Richard Barthelmess' new First National production, which opened at the Capitol Theatre last night, is probably the most varied story this young star has ever been seen in on the screen.

"Classmates" has the appeal of "Tol'ebie David," the force of "Fury" and the fine histrionic strength of "The Enchanted Cottage," other Barthelmess pictures, along with a distinctly different interest.

Briefly, "Classmates" is the story of a poor boy of the North Carolina mountains who wins an appointment to West Point, loses his commission in a quarrel with another chap and finally redeems himself in an expedition into the South American jungle.

The early scenes of "Classmates" have all the boyish charm of "Tol'able David." The scenes at West Point, filmed with the special permission and co-operation of the United States Government, present the United States Military Academy, the greatest melting pot of manhood in the world, for the first time on the screen as the background of a dramatic story.

Here Barthelmess offers a superb characterization of the boy, Duncan Irving, growing into manhood. In the thrilling jungle scenes "Classmates" reaches unusual heights of interest and power.

COLUMBIA THEATRE Vesuvius in eruption, the gates of a reservoir burst open by the onrushing volume of burning lava, the inhabitants of the valley towns fleeing in terror from the twin horrors of fire and water. How many times has this tragedy of nature been enacted in real life? The screen never actually caught such scenes until last Spring, when Henry King and Lillian Gish set forth to film F. Marion Crawford's world-renowned novel, "The White Sister," the Inspiration picture released by Metro. The eruption of Vesuvius is but the thrilling climax of "The White Sister," which is a powerful love story based on an eternal theme, which is now showing at the Columbia Theatre.

PLAYHOUSE THEATRE Frank Morton and his company again demonstrated their popularity at the Playhouse last night, appearing to a well filled and appreciative house in "The Merry Widow," a clever musical show, presented in such a manner as to make it the equal of many high-priced road attractions. Frank Morton is at his best in a queint comedy characterization, with Gladys Vaughan capturing honors in the title role. Hilde Cooke makes a vivacious maid, while Roy Earl makes a dashing appearance as a young bachelor clubman. Audrey and Eileen Bennett are convincing as the society debutantes. The song numbers and specialities were up to the usual Playhouse standard, and with an attractive stage setting by Stanley McKay, in which several clever lighting effects were introduced, "The Merry Widow" may be voted a decided success. Stella Jaynes, a new member of the company, adds a pleasing personality and a charming voice to the clever organization. "The World's a Stage," an Elinor Glyn story, with Dorothy Phillips starred, makes an excellent screen feature.

COLISEUM THEATRE The Hincks Company has reason to be proud of the enormous success which has attended the opening of their really fine musical comedy offering "The Quaker Girl," last evening at the Coliseum Theatre. There is a picturesqueness about the Quaker costume that suits the stage, and Eva Hatt has never looked or sung better than she does in this beautiful comedy. All have good parts of which they make the most. Ernie Petch, as the sissified Jeremiah, is excellent, as is also Reginald Hincks as the stern and rather shrewd old Solomon Grundy. Will Marshall is a youthful visitor of the young rich variety who rather upsets things by making love to Prudence in an entirely modern manner, thereby outdoing the more old-fashioned Jeremiah, while Peggy Lewis is an equally modern young lady who aids and abets him in this bit of sport. George Brydone is a friend of the two, on the basis that helping Peggy is tantamount to helping himself. There isn't a dull moment in the play and the singing, dancing and comedy are all attributes which make it entertainment that is in a class of excellence by itself.

For Colds, Grip, Influenza and as a Preventive Take Laxative Bromo Quinine tablets
The First and Original Cold and Grip Tablet
A Safe and Proven Remedy
The box bears this signature E. W. Grove
Price 30c. Made in Canada.

AMUSEMENTS

The Screen

Capitol — Richard Barthelmess in "Classmates."

Columbia—Lillian Gish in "The White Sister."

Dominion—Tex Howard and his band.

The Stage

Coliseum—"The Quaker Girl."

Playhouse — "The Merry Widow."

TWISTS AND THRILLS ABOUND IN "DIVIDE"

Cast, Production and Story of This Week's Offering at Dominion Combine in Wonderful Manner

Seldom have we seen such a combination of cast, production and story as in "The Great Divide," the Metro-Goldwyn picture which opened at the Dominion Theatre last night.

The story, which is from the famous stage play by William Vaughn Moody, is strong and full of numerous twists and thrills that keep one spellbound from start to finish.

The cast, headed by Conway Tearle and Alice Terry, contains also the names of Wallace Beery, Huntly Gordon, ZaSu Pitts, Allen Forrest, George Cooper and William Orlamond.

The story starts in a small New England village and travels from there to the Painted Desert of Arizona. It is a psychological story of a woman's pride and a battle between her conscious mind and her subconscious instincts.

Alice Terry Realistic

Alice Terry as the girl, Ruth Jordon, gives a performance which is flawless and, though it is one of the most difficult roles ever brought to the screen, she carries it so convincingly that she makes it a reality.

Tearle, as the men of the Painted Desert, is a cross between a polished gentleman and a caveman, a combination which produces a powerful mental and physical creature of great fascination.

Wallace Beery's "Dutch" will not soon be forgotten, there is such individuality to everything he does; and George Cooper as Shorty runs a close second for "heavy" honors.

Reginald Barker has never shown a greater directorial spark, and seemed to get the best out of each scene.

Last night Tex Howard and his famous band made an immediate hit with Victorians. The large audience which greeted them at the Dominion had a splendid musical treat. Rendering a most entertaining programme of the latest popular hits, their fine performance will long be remembered by those present last evening.

It is seldom that Victoria moviegoers are privileged to hear a musical organization of this high order, and the management is to be congratulated in securing them for the entire week.

Direct from the Capitol Theatre, Vancouver, where this band has been meeting with unprecedented success, Tex and his band will appear at the Dominion once at the afternoon matinee and twice every evening, the matinee starting at 3:30 and the evening appearances at 7:30 and 9:30 o'clock.

TOMORROW WILL BE EVENING OF SCOTCH AIRS AT COLISEUM

Tonight is orchestral night at the Coliseum Theatre, and Mr. Tickle, the leader of the augmented orchestra at this popular house, has decided that it shall be a Scotch night, with all the really good old Scotch airs that remind one so forcibly of haggis and the Highland Fling. Added will be a vocal solo in novelty form by Ernie Petch.

WOMEN'S INSTITUTE DOING GOOD WORK

Numerous Activities Reported at Regular Meeting—Members Urged to Patronize Home Industries

The regular meeting of the Victoria Women's Institute was held on Friday last, when numerous activities were shown by reports. The Hospital Committee reported that the curtains for the east sun-room had been embroidered by the various members in time to be hung for the opening of the new Jubilee wing, and that plants and magazines were needed. Mrs. Savory kindly donated twelve plants, Mrs. Palmer books, and it was decided to have a book shower on the social afternoon, April 3.

A subscription for three years to the Western Home Monthly was voted, and one member ordered the Canadian Home Monthly for a year. A concert was held in the Jubilee T.B. Ward on March 17. A silver tea, at the home of Mrs. Robson, was well attended, bringing in a nice sum for the T.B. Fund. A novelty social will be held on March 31 in the rooms. An Easter novelty tea and sale of home cooking, novelties, etc., will be held on Thursday, April 9, in the rooms. Any donations will be gratefully received by Mrs. Schmeis and her committee.

Mrs. Palmer gave an interesting report on the Memorial Fund.

Mrs. Booth thanked Mrs. Crocker and the members who assisted her on the recent tag day.

The convener of industries gave an interesting paper on social industries, urging the members to patronize home industries, and so bring more prosperity to the city.

A home products tea was served, the following merchants donating: Tea, Jameson's; coffee, Johnstone; white bread, Rennie and Taylor, brown bread, Fry's and Shelly's; macaroons and cookies, "The Little Pie and Cake Shop" and Shelly's; biscuits, Ormonds; butter and ice cream, N. W. Creamery; honey, Savory's; samples of disinfectant and floor polish, the Ambernic Co.; pickles and catsup by Holsum Products Co.; homefed and fresh killed chickens and marmalade, Mrs. Day, and music was provided by the Premier Phonograph made by P. George & Co. A home product stall was in charge of Mrs. Colby.

A hearty vote of thanks was tendered Mrs. Hole and the merchants who, by their co-operation, helped to make the lecture of practical one.

COLISEUM
TONIGHT! SCOTCH NIGHT
ORCHESTRAL NIGHT
The Coliseum Augumented Orchestra Will Play Selections of Scotch Airs
REGULAR PROGRAMME
Consisting of
THE MUSICAL COMEDY
The Quaker Girl
ALSO ON THE SCREEN
THE FANTASTIC COMEDY
The Last Man on Earth
Screen, 7 P.M. Orchestra, 8:30
Stage, 8:45 Screen, 9:30
Prices: 35c and 25c. Children 10c

CAPITOL ALL THIS WEEK
Richard Barthelmess
In
"CLASSMATES"
Dick as a Cadet!—A thrilling yarn of love and adventure that takes you from West Point to the jungles of the Amazon and back again.
Also COMEDY and NEWS
On Friday and Saturday afternoon and evening the management will present THE LADIES' COLUMBIA CONCERT ORCHESTRA
This organization is direct from New York and is the greatest extra musical attraction ever presented in Victoria.
FREE LOGE SEATS—Is Your Name Here?
The Capitol Theatre invites Mrs. W. E. Pitchford, No. 8 Coral Court, and two friends of her own selection, to be its guests any day this week. Please detach this coupon and present to cashier.
A New Name Every Morning—Watch for Yours

DOMINION ALL WEEK
Tex Howard
And His Famous American Band
Appearing 3 Times Daily Matinee, at 3:30 Evening, at 7:30 and 9:30
FEATURE PRESENTATION
"The Great Divide" Starring ALICE TERRY
Comedy—"The First Hundred Years," With Harry Langdon

PLAYHOUSE
TONIGHT
Country Store
And on the Stage
FRANK MORTON AND HIS MUSICAL COMEDY COMPANY
in
"The Merry Widow"
ALSO
Elinor Glyn's
THE WORLD'S A STAGE
With Dorothy Phillips
Gaskill's Jazz Orchestra
Playhouse Comedy

Kiwanis Minstrels
ROYAL VICTORIA THEATRE
April 6 and 7
Get Your Tickets Early
Tickets From All Kiwanians

COLUMBIA
THE FAMILY THEATRE
TODAY
Presents the Biggest Picture of the Year
LILLIAN GISH
—IN—
The White Sister
Nothing Can Compare With This Great Romance
ED. HOLLOWAY
At the Orchestral Organ
Matinee 15c; Children 5c
Night 20c, 25c; Children 10c

ARENA
World Championship
HOCKEY
Canadiens vs. Victoria
Friday, March 27
8:30 P. M.
All Seats on Sale Thursday Morning at 10 o'Clock at
Plimley & Ritchie
611 VIEW STREET
No Advance in Prices
No Mail Orders No Phone Orders

An Eastern man has a ball of stringing weighing 150 pounds and containing 25 miles of cord.

BEECHAM'S PILLS
take care of your health. To get ahead you must be strong and well. Beecham's Pills
Keep You Fit
ward off disease and prevent many ailments caused by sluggish bowels, inactive liver and weak stomach. Their action is mild, natural and thorough. Good health, cheerful spirits and renewed strength follow their use.
Sold Everywhere in Canada

NEW SHOES ARRIVING DAILY
SEE OUR WINDOWS
G. D. CHRISTIE, 1623 Douglas Street

NEWS OF THE SPORTING WORLD

Victoria Cougars Beat Canadiens at Their Own Game

Western Champions Are Just as Clever Under Eastern Rules

Victoria's Pet Cougars Sink Their Claws Into the Montreal Canadiens and Add Another Victory to Their Score in World's Hockey Series, Playing on Neutral Ice at Vancouver

JACK WALKER IS THE HERO OF A MEMORABLE VICTORY

Following are the details of last night's great hockey battle, in which the Cougars of Victoria demonstrated that their victory of Saturday night here over the Canadiens of Montreal was no fluke. Playing the "Flying Frenchmen" on the neutral ice of the Vancouver rink, the Western champions scored their second decisive victory in two starts against the best of the East, and this is how they did it, play by play:

The Start

Face off: Canadiens get puck and shoot from inside centre. Fredrickson gets great hand on long shot through centre ice, but fails to break through defence. Both sides are playing hard with lots of open plays. Joliat shoots. Coutu is booed for trying a shot from his own blue line. There was not a shot on Victoria in four minutes. In an uproar Fredrickson split Canadiens' defence, and Vezina saves. Loughlin followed through but Vezina saves. Vezina kicks one out. Holmes stops from Joliat. Vezina picked a long one from Hart. Canadiens are finding Cougar defence very difficult to solve. Fredrickson shoots.

Walker Scores—Time, 8.15

Walker brought puck from his own blue line and went through, and with his famous backhand flipped between Vezina's legs. Canadiens are trying hard, but are cut down every time they cross Victoria blue line. Holmes blocks a long one from Boucher. Walker has another backhand flip. Joliat shoots from distance. Morens gets in terrific shot, but Holmes saves with hand. Canadiens now forcing play. Anderson had a bounce which rolled easily from Vezina. Canadiens used Headley for Joliat.

Joliat Going Strong

Joliat makes nice play around net, but is cut down by defence. Fraser had a long shot and regained the puck behind Canadiens' net, then loses to Cleghorn. Morenz again shoots wild. Holmes saves from Coutu, who goes in for rebound but finds passage rough. Holmes picks one off from Coutu, who is trying hard. Offside, first one of the game. Matz replaces Boucher. Offside again. Fredrickson scores from Halderson. They stage another of their famous combinations and

Fredrickson shoots goal. Time, 7.30.

Halderson penalized for cross-checking Headley. Holmes makes makes great save from Morenz. Canadiens forcing play. Matz is penalized. Fredrickson slips around Cleghorn, but Vezina saves. Holmes kicks out a hard one from Morenz. Coutu almost through. Halderson pushes him to corner. Fredrickson shoots across goalmouth with net open.

Victoria 2, Canadiens 0

Penalties—Halderson and Matz two minutes each.

Second Period

Face-off: Victoria away from the face-off. Coutu scored, but whistle had blown for an offside. Holmes got his stick to a low one from Morenz.

Joliat scores on pass from Cleghorn. Time, 1.18.

Victoria finding it hard going to stop Canadien rushes. Tha hockay so far has been very tame. Holmes kicks one out from Morenz. Foyston makes great play in centre ice. Vezina stops his shot with his knee.

Coutu penalized for upsetting Halderson. Vezina makes fine save from Foyston. Fraser stops Morenz, who shoots from blue line over top of net.

Canadiens are going nicely. Morenz' pass to Joliat was offside. Canadiens taking chances during time one men short. Walker goes through, but Vezina saves.

Frequent Shooting

Canadiens full strength again. Joliat has hard shot on net. Holmes saves. Hart's shot failed to leave the ice, Vezina saves easily. Holmes has luck in saving. Victoria puts four fresh men on ice. Holmes kicks out from Morenz. Vezina makes a spectacular save on Walker's shot from centre. Boucher gets a hand for a nice play in front of Victoria net. Holmes stops Boucher's shot. Walker shaves post with his back-hand shot. Headley put in a weak one.

Morenz sent in a lovely twisting shot, but Holmes had his eye on it. Morenz's shot trickled past Holmes, but outside post. Morenz shoots again; Holmes saves.

Fraser replies on Vezina. In a fast play in front of Victoria's net, Holmes came out and sent puck out behind bar. Morenz is given a great hand when he is substituted by Cleghorn. Canadiens are playing the wood. O. Cleghorn gets a nice one on Holmes. Joliat tries a backhand which almost deceives Holmes.

Canadiens Forcing

Canadiens are forcing the play. The Victoria defence are having a hard time keeping them out. Holmes makes a wonderful save from Joliat. Vezina saves from Hart, who skated around the net for the shot. Vezina got his stick to one from Foyston. Hart gets another shot at goal.

Victoria is trying hard to carry play to Canadiens. Holmes clears shot from Boucher. Joliat has had two run-ins with Victoria defence. Vezina catches Walker's backhand. Period over.

Scoring: Joliat from Cleghorn, 1:18.
Penalties: Coutu, two minutes.

Third Period

They are off. Hart has first shot on goal; hit post. Fraser has the next; it is a long one, but fast. Walker stops Joliat when almost through and sets Fredrickson going again.

Joliat collides with Cortu trying to avoid Walker. Walker shoots immediately. Fraser slips through. Vezina leaves net. Fredrickson regains puck. Joliat slides across goal mouth.

Fredrickson penalized. Morenz shoots wide. Holmes makes beautiful save from Joliat after he had broken through.

Canadiens are throwing three men on the defensive with wide shooting. Vezina catches Walker's backhand in his hand. Holmes kicks out another from Joliat. Victoria full strength again. The game is stopped. Halderson knocking Morenz down. Morenz appeals to lon. Play goes on. Loughlin's fast shot is saved by Vezina. Holmes looked after Boucher's shot. Boucher is penalized for striking at Halderson. Morens gave fans thrills going fast. Meeking makes fine play, but is crowded around the net. Halderson rattled the post. Halderson was booed when he starts down, but he makes such a splendid play that the fans applaud him.

Coutu penalized. Halderson stopped him hard. Coutu coming back and kicking at Halderson.

Walker Scores

Walker scores and is immediately thrown into the boards. Victoria players immediately flock onto the ice and point at Coutu. Coutu penalized and Canadiens playing four men. Joliat maks fine play and is given hand.

For Walker's goal the puck was fed out from Walker and glanced off Boucher's skate into hat; Walkar gets credit. Holmes makes another nice save from Joliat. Fredrickson want around the net, was carried wide end failed to shoot.

Canadiens now have five man.

Walker comes in again. Couou makes a nice effort, but is cut down at net.

Foyston spoiled a good shot. Boucher's penalty is five minutes. Fraser penalized, being too vigorous in checking Morenz.

Canadiens force play with Victoria shorthanded. Vezina gives fans thrill with a fine save of Foyston's shot. Morens gets his shot, throwing it into gallery. Walker gets another long shot in. Halderson sails down centre, but is held when nearly through. Walker sent in another one just outside the post. Foyston makes fine display in centre ice, but fails to penetrate Canadien's defence.

Victoria close up their defence despite Canadiens' efforts to break through.

Elmer makes his first appearance in the series for Victoria. Holmes makes lovely stop from O. Cleghorn. Game Over.

Scoring: Walker, 8:52.

Penalties: Coutu, Fredrickson, Boucher (five minutes), and Fraser. All two minutes except Boucher.

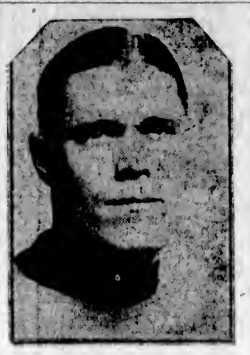

FRANK FREDRICKSON
Who turned in another sterling game last night and scored one of Victoria's three goals against the Flying Frenchmen.

JACK "HOOKCHECK" WALKER
The hero of last night's hockey match at Vancouver. Jack opened the scoring for the Cougars, and added another for good measure in the final period.

AURIEL JOLIAT
The much talked of left beard man of Les Canadiens, who has scored two of the Frenchmen's three counters in the two games of the world's hockey series. Joliat played a very aggressive game last night in the Mainland city and was the only flying "Frenchy" able to pierce the Cougars' defence and get one past "Map" Holmes.

High School Basket Honors Break Even In Up-Island Games

DUNCAN, March 23.—Honors broke even in the basketball games here Friday night when the local High School tried conclusions against the Nanaimo High School, Duncan boys defeating the Nanaimo boys by a tidy margin of 27 to 12 points, while the Duncan girls lost in a fast and exciting game by a score of 24 to 15.

In the girls' game, Dora Baily shone for the visitors and was undoubtedly the star on the floor. She scored 18 of the total of 24 points scored by Nanaimo. For the locals, Bertha Castley was high scorer, with 8 points.

In the boys' game, individual scoring honors went easily to R. McDonald, of the local aggregation, he running up 16 points.

Dr. C. French handled the whistle for both games.

Following the games the players were entertained to supper, and a dance followed, Mr. Schofield's orchestra supplying the music.

The teams' line-up and points scored:

Duncan High School Girls—Bertha Castley, 8; Frances Thompson, 1; Isabel Macmillen, 2; Ivy Arthur; Anna Lomas, 2; Beverly Brien, 2.

Nanaimo High School Girls—L. Aikenhead, 4; P. Thorpe; D. Baily, 18; M. Bell; J. Planta, 2; A. Gilmore; E. Malone.

Duncan High School Boys—R. McDonald, 16; F. Brookbank; M. Herria, 6; D. Stock, 3; C. Bradshaw; G. Dirome, 2.

Nanaimo High School Boys—R. Turner; E. Alexander, 6; E. Good, 2; J. Freeman, 4; Randle; Ormond.

TENNIS BALL WILL BE STANDARDIZED

Uniform Weight, Size and Resiliency Will Be Made Compulsory Next New Year

PARIS, March 23.—A tennis ball of uniform weight, size and resiliency will be compulsory in all international matches playsd after January 1, 1926, the International Tennis Federation decided Saturday at its annual meeting, in which twenty countries were represented.

The Federation also adopted the American foot fault rule. It received favorably the applications of Australia, Hungary, India, Ireland, Ecuador and Greece, who will become full-fledged members in due course. No request for admittance was received from Germany.

Regarding the new uniform tennis ball, the Federation decided that no monopoly would be given to any company, but that the ball presented by any manufacturer, in order to be accepted, must meet the specifications laid down by a committee of four which the Federation appointed.

The adoption of the American foot fault rule seems likely to raise havoc among the most prominent French players, the French interpretation having allowed the server to drag the pivot foot across the base line at the moment of impact, giving the server a foot "fudge." Henceforth the American method of forcing the server to stand with both feet behind the base line without touching it and demanding that one foot remain in contact with the ground during the entire service action will be rigorously applied.

George Von Elm Lowers Hillcrest Course Record

LOS ANGELES, May 23.—George Von Elm, with a margin of ten strokes under his nearest rival, Rudolph Wilhelm, Portland, Ore., won the annual Hillcrest Country Club golf tournament. Playing in a high wind, Von Elm scored a 68, lowering the course record by one stroke and tying the professional record held by Ed Gayer and Hutt Martin.

INTERNATIONAL RUGBY

LONDON, March 23.—The International Rugby Board yesterday approved a by-law forbidding an opposing side changing the players when a penalty is being taken.

The invitation of the New Zealand Rugby Union for a British team to tour New Zealand in 1926 was referred to the Rugby Unions concerned.

Basketball Challenge Cup Is Donated

DUNCAN, March 23.—Messrs. Powel & Macmillan, of Duncan, are donating a perpetual Challenge Cup for competition between any recognized basketball teams on Vancouver Island. The Duncan Seniors are defending the cup. The defending team will set the date of play, which must be within one week of date of receipt of challenge. All communications to be sent to Dr. C. M. French.

Colwood Links Open To All Entrants in B.C. Championship

Secretary Walter Parry, of the Colwood Golf and Country Club, announced last night that the links at Colwood will be open on payment of the usual green fees, to all entrants for the British Columbia golf championship from the date that their entries are received.

CITY BASKETBALL

Two Games Will Be Played at the Willows in the Knockout Series Tonight

Two out-of-town teams will take part at the Willows tonight. In the first game the Cedar Hill team takes on the Spencer's quintette, and a real close game is expected. In the last game Sooke will be in with a strong lineup in their attempt to hand the club men a trimming. They will, however, have their hands full, as the club men are fully capable of taking care of themselves. If they are able to hit their proper stride they are a hard team to beat. On the other hand the Sooke team has handed a number of the local teams a trimming during the season at Sooke.

The games are as follows:

8 p.m.—Cedar Hill vs. Spencer's.
9 p.m.—Sooke vs. Tillicums.

BRITISH FOOTBALL LEAGUE STANDINGS

ENGLISH LEAGUE
First Division

	P.	W.	L.	D.	Goals F.	Goals A.	Pts
Huddersfield	34	17	5	12	57	24	42
Newcastle U.	33	16	3	14	59	33	46
West Bromwich	34	16	6	7	57	35	39
Bolton W.	34	17	3	9	61	56	42
Bury	33	15	3	15	57	44	42
Liverpool	33	17	9	7	55	45	41
Sunderland	35	17	13	5	54	44	40
Tottenham	33	15	11	11	47	41	41
Birmingham	34	15	13	6	37	41	36
Notts County	33	11	11	11	46	35	33
West Ham U.	35	15	13	7	44	47	37
Manchester City	33	15	13	5	54	38	35
Cardiff City	34	15	14	5	42	46	35
Sheffield U.	34	16	12	6	45	41	38
Blackburn R.	33	6	13	11	40	45	29
Arsenal	32	15	16	1	37	42	31
Aston Villa	33	8	13	12	42	57	28
Burnley	33	10	16	7	42	60	27
Leeds United	34	7	15	12	40	47	26
Everton	34	9	17	8	38	55	26
Preston N. E.	33	9	16	8	31	54	26
Notts Forest	33	6	16	9	34	55	21

Second Division

	P.	W.	L.	D.	Goals F.	Goals A.	Pts
Derby County	34	21	7	6	67	51	48
Leicester City	33	19	6	7	50	26	45
Manchester U.	35	18	7	10	49	31	45
Chelsea	34	14	5	15	42	30	40
Port Vale	33	13	11	9	39	39	35
Wolverhampton	35	15	12	8	43	43	35
Portsmouth	33	10	5	18	41	44	35
Hull City	35	13	13	9	47	47	35
Clapton Orient	34	12	13	9	35	35	33
Southampton	31	10	9	12	36	30	32
Bradford City	34	10	13	11	55	57	31
Middlesbrough	34	9	11	14	36	56	32
South Shields	35	8	11	16	36	54	31
Fulham	33	11	15	7	35	53	31
Stockport C.	34	11	14	9	51	43	31
Oldham Ath.	34	10	14	10	37	37	30
Crystal Palace	33	11	16	7	34	45	29
Wednesday	35	12	13	9	36	33	29
Blackpool	31	10	11	10	39	37	30
Barnsley	35	8	16	6	28	55	26
Coventry City	34	9	12	7	41	75	25
Stoke	34	8	13	13	34	46	24

Third Division—Southern Section

	P.	W.	L.	D.	Goals F.	Goals A.	Pts
Swansea Town	35	17	3	9	37	27	43
Swindon Town	33	17	4	8	51	39	42
Bristol City	34	17	4	8	44	37	42
Plymouth A.	33	17	6	7	53	23	41
Newport County	33	16	9	8	51	44	40
Exeter City	33	17	10	6	53	37	40
Northampton	34	13	3	18	45	54	36
Millwall Ath.	34	15	9	10	43	35	40
Southend U.	33	13	15	4	43	53	36
Brighton & Hove	33	13	15	5	49	53	34
Charlton Ath.	33	13	11	10	35	34	34
Gillingham	34	11	13	10	30	35	32
Reading	31	13	15	7	30	54	31
Watford	34	13	15	6	26	43	31
Bristol Rovers	33	10	14	9	36	43	29
Luton Town	35	7	14	14	39	51	28
Norwich City	31	8	11	12	31	43	28
Aberdare Ath.	33	11	16	6	38	49	27
Q. P. Rangers	33	10	16	7	32	49	27
Bournemouth	35	9	13	13	23	38	26
Brentford	35	8	11	16	30	33	26
Merthyr Town	33	7	20	6	28	54	18

Third Division—Northern Section

	P.	W.	L.	D.	Goals F.	Goals A.	Pts
Darlington	35	21	4	7	47	24	49
Nelson	33	19	3	4	53	34	41
Southport	35	17	8	10	47	27	41
Bradford	34	16	9	10	52	36	36
New Brighton	33	14	10	9	47	44	33
Rochdale	33	14	11	8	53	46	32
Lincoln City	35	15	13	7	47	45	37
Ashington	33	13	11	9	35	48	35
Barrow	33	14	15	4	46	51	34
Crewe Alex.	34	11	11	12	46	38	34
Chesterfield	35	13	13	7	43	36	33
Halifax Town	33	12	13	8	41	41	32
Wigan Boro	33	13	13	10	50	53	30
Walsall	34	11	13	7	37	44	30
Doncaster Rovers	34	13	14	4	44	56	30
Grimsby Town	33	11	15	7	40	46	29
Accrington	33	11	15	7	51	65	29
Durham City	33	9	13	11	36	46	29
Tranmere R.	33	10	16	4	46	49	28
Hartlepool U.	35	6	14	8	35	49	27
Rotherham C.	35	3	21	7	23	71	17

SCOTTISH LEAGUE
First Division

	P.	W.	L.	D.	Goals F.	Goals A.	Pts
Airdrieonians	35	25	4	6	72	31	56
Hibernians	34	21	6	7	74	31	49
Rangers	31	20	2	9	53	22	49
Celtic	33	18	10	5	64	37	41
Partick Thistle	34	14	11	6	50	35	37
Cowdenbeath	34	16	11	10	48	35	32
Raith Rovers	32	13	13	6	45	50	32
Dundee	32	12	14	7	41	50	31
Morton	33	13	14	7	46	46	31
St. Mirren	33	13	13	8	45	44	30
Hamilton Acad.	35	14	17	4	46	55	30
St. Johnstone	33	10	12	10	51	53	30
Hearts	34	10	14	10	57	63	30
Motherwell	35	9	13	13	51	51	31
Kilmarnock	34	10	15	9	48	51	29
Third Lanark	35	10	17	8	47	74	28
Aberdeen	35	8	14	9	46	43	27
Falkirk	31	9	15	7	53	64	25
Ayr United	34	9	12	7	41	64	25
Queen's Park	32	8	17	7	38	55	23

Second Division

	P.	W.	L.	D.	Goals F.	Goals A.	Pts
Dundee U.	33	13	4	16	57	31	42
Clyde	33	17	6	7	31	35	41
Clydebank	33	17	10	6	55	56	40
Dumbarton	34	13	10	9	51	37	37
Alloa	33	14	10	9	44	34	37
Arbroath	33	15	11	7	43	41	37
Kings Park	34	15	13	7	31	37	37
Bo'ness	34	14	13	8	65	45	36
Albion Rovers	32	15	12	5	37	41	35
East Fife	33	14	15	4	51	53	35
Arthurlie	33	13	15	6	38	38	32
Broxburn U.	33	13	13	7	37	41	31
Stenhousemuir	35	13	14	7	45	51	31
Dunfermline A.	35	13	15	6	54	50	30
Armadale	35	15	16	4	50	53	30
Bathgate	33	11	15	7	34	48	29
St. Bernards	34	15	16	3	45	54	29
Johnstone	34	12	19	3	50	74	27
East Stirling	34	9	17	8	63	66	26
Forfar Ath.	33	4	19	6	39	66	23

PORT ARTHUR WINS FIRST PLAY-OFF

TORONTO VARSITY DEFEATED BY FOUR TO NIL

Western Canada Scores First Points in Race for Allan Cup and Amateur Title

WINNIPEG, March 23.—Western Canada scored first points in the race for the Allan Cup here tonight, when Port Arthur, Western Canada champions, defeated Toronto Varsity, representatives of the East, 4 to 0, in the opening game of the series. It was not brilliant hockey collectively, but play was featured by brilliant individual work, principally on the part of Chabot in the Port Arthur nets and Porter on the Varsity defence. Port Arthur had the advantage over the Easterners by their back-checking. The forward line baffled their opponents by their hook-check superiority. In the early stages both teams played open hockey, using three men on the attack. Varsity had plenty of territorial play, but lost this advantage when they met the Port Arthur forward line strung across centre ice with a safe margin in their favor.

JACKSON CUP FINAL PLAYED THIS WEEK

Only one Wednesday soccer game is to be played this week, the Teamsters playing the United Services for the Hayward Cup at 3 p.m. at the Royal Athletic Park with Alcock as referee. On Saturday the final for the Jackson Cup will be played by the United Services and Esquimalt at the Royal Athletic Park, kick-off at 3 p.m. McMillan will referee and Saunders and Payne will be the linesmen.

Regina Juniors Win From Aura Lee in Junior Hockey Tilt

TORONTO, March 23.—Regina defeated Aura Lee 2 to 1 in ten minutes' overtime tonight, in the first game of the finals of the O. H. A. memorial trophy, emblematic of the junior championship of Canada, won last year by Owen Sound. It was a terrific struggle, not a goal being scored in the first forty-four minutes of play, though both goaltenders were called on to make many sensational stops. Finally the Patricias broke the scoreless deadlock four minutes after the start of the third period, when Acaster took a pass from Ingram and, circling the Aura Lee defence, poked the puck in.

Nanaimo Reliables Beat Saint Andrews By Just One Point

NANAIMO, March 23.—The local Reliable basketball team defeated St. Andrew's Intermediates by 25 to 24 here Saturday night in one of the fastest and cleanest games played in the gymnasium this season. At full time the score stood 22 all, and in the overtime period played Nanaimo scored three points to the visitors' two.

Mr. S. D. Maudows, of Vancouver, refereed the game to the entire satisfaction of the teams.

RUGBY MEETING

There will be a meeting of the Victoria Rugby Union tonight at 5 o'clock in the offices of the secretary, Union Bank Building. All members are requested to be present.

HOLE IN ONE

The hole-in-one season is now open, and the local golf fraternity is away to a good start. Phil Taylor started it at Oak Bay, as already reported, and yesterday Mr. Ben Pettingill followed suit at the Cedar Hill links, where he made the fourth hole in one shot, while playing in a four-ball match with Messrs. Norton, Tripp and Goodhew. The distance is 150 yards.

DUNCAN BADMINTON

Up-Island Players Lose Team Match to Invading Team From Vancouver Badminton Club

DUNCAN, March 23.—Duncan Badminton Club were hosts at a friendly interclub match on Saturday against representatives of the Vancouver Badminton Club. The visitors were represented by Miss George, Miss Milner, Mrs. Muir, Miss Pearson, Messrs. F. Georges, Muir, C. Woodman and C. Birch. The local club was represented by Mrs. Sheridan Rice, Miss M. Waldy and the Misses L. and G. Rice, Messrs. D. Scott, A. Bazett, N. R. Craig and L. T. Price.

The Vancouver aggregation included some of the city's foremost players, and only wins for the locals were scored by Messrs. D. Scott and Bazett in defeating Woodmen and Birch, and the ladies' doubles, in which Mrs. Sheridan Rice and Miss Waldy defeated Mrs. Muir and Miss Pearson in a hard-fought three-set match. The games were most enjoyable throughout, and despite the locals' defeat, keen interest and a sporting spirit was displayed on all sides.

The summary of results follows:

Mixed Doubles

J. Gorges and Miss George (Vancouver) defeated Denys Scott and Miss L. Rice, 15-6; 15-11.

Mr. and Mrs. Muir (Vancouver) defeated W. A. Bazett and Mrs. Sheridan Rice, 18-16; 15-10.

C. Woodmen and Miss Milner (Vancouver) defeated N. R. Craig and Miss G. Rice, 15-3; 15-6.

C. Birch and Miss Pearson (Vancouver) defeated L. T. Price and Miss M. Waldy, 6-15; 15-10; 15-6.

Mr. Gorges and Miss George defeated W. A. Bazett and Mrs. S. Rice, 15-10; 15-12.

Mr. and Mrs. Muir defeated Denys Scott and Miss L. Rice, 10-15; 15-5; 15-8.

Woodman and Miss Milner defeated L. T. Price and Miss Waldy, 15-10; 15-5.

Birch and Miss Pearson defeated Craig and Miss G. Rice, 15-12; 15-6.

Ladies' Doubles

Miss George and Miss Milner (Vancouver) defeated Misses L. and G. Rice, 15-10; 5-5.

Mrs. Muir and Miss Pearson (Vancouver) lost to Mrs. Sheridan Rice and Miss Waldy, 15-10; 8-15; 15-12.

Miss George and Miss Milner defeated Mrs. S. Rice and Miss Waldy, 15-11; 15-5.

Mrs. Muir and Miss Pearson defeated Misses L. and G. Rice, 18-17; 15-6.

Men's Doubles

Gorges and Muir defeated Craig and Prince, 15-9; 15-6.

Woodman and Birch lost to Scott and Bazett, 15-4; 15-6.

Gorges and Muir defeated Scott and Bazett, 15-13; 18-13.

Woodmen and Birch defeated Craig and Price, 15-0; 15-11.

OLD COUNTRY SOCCER

English League
First Division
Arsenal 1, West Ham U. 2.
Second Division
Wolverhampton 2, Blackpool 0.
Third Division—Southern Section
Merthyr Town 0, Norwich 2.

Sportive Punches

—By the "Old 'Un"—

The Cougars have made a good start in their final race for the world's hockey championship, and there's nothing like a good start in any kind of race.

• • • • • • • •

Predictions are being made quite freely that they will lose the second game in Vancouver, which will be finished before this appears in print.

• • • • • • • •

They will be playing under Eastern rules, which are slightly different from Western rules, although there is not so great a difference as there used to be a few years ago, but the Old 'Un fails to see any reason to believe that the Frenchmen must win this second game.

• • • • • • • •

They are a great team, and their stickhandling in particular is very fine, but they are no greater a team than are the Cougars, and their tactics are no better hockey. They are already on a stern chase, and their temperament is against them.

• • • • • • • •

After the first game here and hearing the opinions of a number of men who saw the game and who know hockey it is easier to understand just why Lady Byng wrote that letter, which was reproduced in this column a day or so ago.

• • • • • • • •

The Cougars this year are not merely a bunch of bright stars, they are a real team working together, and all determined, working as individuals and as a team to land this championship, if good work will do it.

• • • • • • • •

No boastful predictions have been made on their behalf that they are going just to walk away with the series, or silly propaganda about not wanting to play more than three games because of not getting extra pay for the other two which might be necessary.

• • • • • • • •

Neither have there been made any claims for supernatural gifts to Holmes by virtue of wearing some mystarious talisman under his shirt which prevents a goal being scored against him.

• • • • • • • •

If the Cougars win it will be by clean hockey and not by anything else. And the Old 'Un feels confident that they will.

• • • • • • • •

The Old 'Un has been asked by a lover of games and of good sport to pass along his suggestion that the city should allow the use of the steam roller for a day or so at this time to roll the playing fields of the city.

• • • • • • • •

The ground, it is pointed out, is just now in that condition in which the application of a heavy roller would do it most good.

• • • • • • • •

In the March number of Golfers' Magazine, published in Chicago, there is an article by I. C. Brenner, who recently concluded his fourth year of almost constant motor travel in an attempt to see avary golf course in America.

• • • • • • • •

In those four years he has been to two thousand, seven hundred and forty-three clubs, and in his article giving his conclusions and experiences, he says that there are few eighteen-hole courses in America which have anything on the Ocean Links of the Olympic Club, at San Francisco, and those of the COUNTRY CLUB, at VICTORIA, British Columbia.

ROLLER HOCKEY TEAMS ON EDGE

INTERNATIONAL FINALS TO BE PLAYED AT WILLOWS

Seattle Showing Great Interest in Coming Games for World's Title, But Locals Confident

The Victoria games of the world's championship roller hockey series are to be played at the main exhibition building at the Willows, as the local league has been kindly granted permission by the Agricultural Association to stage the same in this ideal hall.

The Seattle teams, according to Secretary Walby, are putting in some strenuous practices in preparation for the return games in Victoria on Good Friday, April 10, and they are optimistic of taking back the Spalding trophy and Semi-Ready Cup, emblematic of the world's championship for the 135-pound and 90-pound classes, to Seattle with them on April 11.

Great interest is being shown by Seattle fans this year in this new game, and everyone is confident that the Seattle teams will gain possession of the championship. Spalding Bros., who are doing everything possible to foster the game through their branches all over the world, have been deluged with inquiries from all over the American continent, soliciting particulars as to how to start leagues in their localities, playing rules, etc., etc., and they are confident that by the Fall the game will be as popular as basketball and other nationally known indoor sports.

Seattle Is Keen

Seattle is particularly keen now to gain possession of the title of world's champions, as they realize that it will bring a volume of publicity to their city. Last year, when the idea was submitted to them by the local secretary, W. H. Davies, they did not deal very seriously with it, but now the papers have taken the matter up and they claim that as the game has been organized in the Northwest, the teams are entitled to some consideration, especially as they are open to defend the title against all comers. In the ice hockey series which is now being staged the two teams playing in the finals are purely Canadian, but in the roller league the finalists are teams representing the United States and Canada, consequently the players feel that the claim to the title is perfectly legitimate.

The Victoria teams which competed in Seattle, realizing that they will have to play the finest brand of hockey in order to retain possession of the silverware and championships, are not leaving anything to chance, and the boys are doing everything possible to get into the best condition for the return games.

The Colonist team will have McConnell back on its line-up, and the team feels the same as the Vancouver Maroons did when Lehman got back into harness once more. The boys feel that the three-goal lead of Seattle will be wiped out and Victoria will retain possession of the beautiful Spalding trophy for another year. The midgets' team, which gave such a good account of itself in Seattle, is also working hard and hopes to win the series with a good margin of goals.

Trophy Put Up

An effort is being made to have the crack Beacon Hill team of Seattle come over and meet the local Foul Bay Monarchs in a return game for the title, but no decision has been made as yet on this. A local sportsman has offered to put up a trophy for this match, which would put this division on a par with the 135-pound and midget class. This news has been communicated to them and it is hoped it will be the means of bringing the team over on April 10.

OLD COUNTRY RUGBY

LONDON, March 23.—Results of rugby games reported today follows:

Bridgewater 16, U.C.S. Old Boys 16.
Crosskeys 5, Abertillery 6.
Swansea 9, Talywain 0.
Glamorgan 13, Stroud 3.
Blaenavon 8, Penarth 0.
Wasps 8, Cotford College 0.
Old Merchant Taylors 0, Old Pauline 5.
Old Alleylans 5, London Irish 0.
Newton 28, Wellington 6.
Bedford 27, Old Watsonians 3.
Broughton Park 8, Manchester 4
Waterloo 13, Old Edwardians 9.
Liverpool 8, New Brighton 5.
North of Ireland 27, Richmond 8.

LONDON, March 23.—Rugby football games today resulted as follows:

Crosskeys 8, Pontypool 0.
Northern Union—
Bradford 0, Rattley 18.

BAD BLOOD IS THE CAUSE OF PIMPLES AND BOILS

What you need when the blood gets out of order is a good tonic to tone and build up the system and put the blood into proper shape.

For this purpose there is nothing to equal

BURDOCK BLOOD BITTERS

Mr. L. A. Delbert, Allan, Sask., writes: "For several years I was troubled with boils and pimples. I tried many treatments, but could get no results. I then took Burdock Blood Bitters and became free of my trouble. It is the only medicine I ever took that did me any good."

B.B.B. has been on the market for the past 46 years; put up only by The T. Milburn Co., Limited, Toronto, Ont. (Advt.)

Everywhere!

BRIER

The Tobacco with a heart

Awakens Old Memories

OLD CROW
BOURBON WHISKEY
The same unequalled superb, rare quality

Bourbon in fact and quality-backed

BOTTLED IN BOND UNDER FEDERAL GOVERNMENT SUPERVISION

This advertisement is not published or displayed by the Liquor Control Board or by the Government of British Columbia.

Comfortable
ROOMS
TO RENT
AT THE
Y. M. C. A.
Reasonable Rates
Shower Baths Phone

White or Natural
St. Margaret Cashmere
Child's Combinations
Short sleeves and knee length and long sleeves and knee length.
$2.50 to $3.50
ARTHUR HOLMES
1314 BROAD STREET
Between Yates and Johnson Streets

The Terms astounded Henry McDonald—

When the terms of the North American Life 20 Year Endowment Policy were explained to Henry McDonald, he was at first astounded—then enthusiastic.

"Why you are really selling me $5,000 in cash!" he exclaimed. "The annual payment on this policy is only about half the interest any bank would charge me on a $5,000 loan.

"If I should die at any time during the life of the policy, you guarantee to hand my widow a cheque for $5,000.

"No form of saving is more convenient and none so sure or profitable."

Henry McDonald was right. As a safe, profitable investment, you cannot equal an Endowment Policy. Yet you create an estate for your loved ones the instant you pay your first premium.

The attached coupon will bring our booklet "Twenty Years Ahead." It will interest you.

Vancouver Island Branch Office
205, 6, 7 Sayward Block
Victoria, B. C.

NORTH AMERICAN LIFE
ASSURANCE COMPANY
"Solid as the Continent"

Head Office—Toronto, Canada.

Send me your booklet,
"Twenty Years Ahead"
Name
Address
Age
Occupation

CUMBERLAND ELEVEN FETED AT NANAIMO

NANAIMO, March 23.—On Saturday evening, at the G.W.V.A. Hall, the Cumberland football team were the guests of the Veterans' Association, and a very enjoyable evening was the result. Mayor V. B. Harrison was among those present, and addressed the visiting team, in which he stated he was sure that he only voiced the wish of all football players and fans of Nanaimo when he expressed the hope that now that Cumberland had won the upper-Island premier honors they would go all the way through and bring back the Provincial championship.

He instanced the lack of ill-feeling on the field in Saturday's game with the Veterans—which was won by Cumberland by a 4 to 0 score—even at the most heated moments of play, and said that football was, on the Island, on the plane it should be—played for sport, and may the best team win.

Mr. William Walker accepted the B. & K. Cup from Mayor Harrison with words of appreciation. He said that at one stage of the game on Saturday, he was afraid he and his team would travel back without the silverware. However, "all's well that ends well," added Mr. Walker, and he assured his hearers that Cumberland would do their best to uphold the honor of the Island, and would make every team know they had been playing before the Cumberland team lost the Provincial championship.

OAK BAY SCHOOLS DEFEAT VICTORIA

WIN RIGHT TO MEET ESQUIMALT IN FRAGMENT CUP FINAL

Two to Nothing Final Score in Fast Game Played at Oak Bay Park Yesterday

The Oak Bay School representative soccer team won the right to meet Esquimalt in the final for the intermunicipal soccer championship and Fragments Cup yesterday afternoon at Oak Bay, when they defeated the combined Victoria Public Schools by a score of 2 to 0. Ideal weather and ground conditions featured the game, and the brand of soccer displayed by the boys was worthy of some first division teams. A large crowd of spectators watched the match.

By winning yesterday, the Oak Bay students qualify for the right to meet Esquimalt next Friday afternoon at the Oak Bay Park in the final for the championship. When these two teams clash, a great game is expected, as they are about equal in strength.

The game had only progressed some three minutes before the first goal had been registered, this coming from a mis-kick on the part of one of the Victoria fullbacks. Play was greatly in favor of the Bays during this period, and only the good work of Willoughby in goal for the town boys prevented them running up a larger score.

Corner Kick Scored

To young "Fat" Brynjolfson, brother of Walter, the famous drop-kick rugby artist, goes the honor for scoring a goal such as has seldom, if ever, been seen in this city. "Bryn," taking a corner after Knight had forced the ball over, put in a beautiful shot about the height of the bar. The ball sailed a few inches inside of the line then, on reaching the first post, began to curve slightly and dropped over the line, much to the astonishment of the spectators, giving the Bays their second and last counter of the match.

In the second half play favored the Victoria students. The Oak Bay boys had quite an edge as far as size and weight went, and this considerably helped them in the opening period. When the city pupils, who forced the pace all the way, tired their bigger opponents they were on top of the play all the time, but they could not get in for a goal. Once the goal was at their mercy, but some pedestrians, who seemed to think the ground was a footpath, walked on to the field about ten feet away from the goal and the referee was forced to call time until the obstruction had removed itself.

Thorne Opens Score

Three minutes after the game got away Thorne, taking the ball down the centre of the field, drove in a fast one. Burns, playing full-back for the city students, attempted to kick the ball clear while it was in the air, but in doing so miskicked it into his own goal. Throughout this period the Bays were on the attack most of the way, but the only other counter resulted from Brynjolfson's magnificent corner kick. Willoughby, in goal for Victoria, was a big factor in keeping the score as low as it was.

The second half remained scoreless, although Victoria gave the Bays a merry time. Willoughby saved a brilliant shot from R. Knight about half way through the period when he broke through alone, and about the only real shot that the Bays had in this period. Victoria's chance came with a few minutes to go, but fate was against them and they were out of luck.

For the winners, Mearns, Brynjolfson, R. and W. Knight, Sherwood and Sutton were the outstanding players, while Willoughby, C. Chapman, Burns, Borde, Cockin, Sherret and Bissel were the stars. The line-ups were as follows:

Victoria Schools—Willoughby (Oaklands), C. Chapman (Oaklands), Burns (Burnside), Borde (George Jay), Boorman (Margaret Jenkins), Cockin (Oaklands), Wells (Margaret Jenkins), Sherret (George Jay), Bissell (South Park), G. Robertson (George Jay) and Arthur Chapman (Oaklands).

Oak Bay—Player (High), W. Knight (High), Sherwood (High), Terry (High), Thorne (High), Robertson (St. Michael's), Sutton (Monterey), Mearns (High), R. Knight (Monterey), Latta (High) and H. Brynjolfson (High).

DYE HEADS SCORES IN NATIONAL LEAGUE

St. Patrick's Sharpshooter Is Two Better Than Cy Denenny—Canadiens Are the "Bad" Men

MONTREAL, March 23.—Babe Dye, sharpshooter of the Toronto St. Pats, headed the scorers in the National Hockey League for the last season, with 44 points, two better than Cy Denenny, of the Ottawa Senators, who was second with 42, while Auriel Joliat, of the Canadians, was third with 40, this despite an absence of six games toward the end of the season. Dye not only led the players in points, but had the greatest number of goals to his credit, 38. He was away down in assists, with only 6, while Denenny had 15 and Joliat 11. Canadiens, while the title holders, were the "bad" team of the league, with 143 minor penalties, 11 majors and one match penalty; but Hamilton, who defaulted in the league play-offs, were close seconds with 145 minor penalties and 3 majors. St. Pats were the best behaved, with 105 minors.

Billy Boucher, right wing player of the Canadiens, was the individual "bad" man, with 41 minors and 2 majors to his credit. Joliat, on the other wing, was next in line, with 38 minors and 3 majors, while Hooley Smith, Ottawa, was a close third, with 33 minors and one major.

Lonsdale's School Wins Soccer Cup

DUNCAN, March 23.—Lonsdale's School, Shawnigan, defeated the Duncan Consolidated School in the final for the Duncan Business men's Cup, emblematic of the district interscholastic football championship, by a score of 2-1, here on Saturday.

As this is the third successive year in which this school has won, the cup is now their permanent possession. Mr. George Elliott refereed the game.

Draw for This Week's Play in Y.M.C.A. Hoop Tournament Announced

The draw arranged for this week in the Y.M.C.A. basketball tournament is as follows:

Wednesday—
8 p.m.: Spencers vs. C.P.R. (ladies).
8:40 p.m.: Onwagos vs. Wanderers.
9:30 p.m.: Falcons vs. Saanich United.

Saturday—
8 p.m.: Metropolitans vs. Fidelis (ladies).
8:40 p.m.: First Presbyterians vs. James Bay seniors.
9:30 p.m.: James Bay Outlaws vs. Chemainus.

Oak Bay Juveniles Win from Fernwoods

The juvenile soccer cup game between Oak Bay and Fernwood was played at Oak Bay on Saturday and won by Oak Bay by one to nil. Oak Bay boys had much the better of the first part of the game and R. Knight scored early. After this the losers played a strong game and only the excellent defence of the home team kept them ahead. Both lines of forwards attacked strongly but there was no further score.

Milton refereed.

Major Goodsell Wins Sculling Championship

SYDNEY, N. S. W., March 23.—Major Goodsell won the world's professional sculling championship in a match race on the Clarence River here from W. McDevitt.

Major Goodsell was fourteen lengths ahead when he crossed the finish line. The title was given to McDevitt by James Paddon on his retirement last December on condition that he meet Major Goodsell to decide the question of supremacy.

Bill Tilden Adds to Silverware Collection

JACKSONVILLE, Fla., March 23.—William T. Tilden, national champion, added more laurels to his tennis crown and cups to his collection by winning in both the singles and doubles finals in the southeastern tennis tournament Saturday afternoon. In the singles Tilden disposed of Vincent Richards, Olympic champion and second ranking national star, in straight sets, 7-5, 6-1, 6-4.

BETTER TRANSIT IS ADVOCATED BETWEEN VICTORIA-COURTENAY

A better water communication between the city of Victoria and Courtenay is sought by residents of the northern city. This information was conveyed to the directors of the Chamber of Commerce by the president, Mr. C. W. P. Schwengers, in reporting upon a meeting that had taken place with Mr. C. Edwards, of Courtenay.

At present, by means of a covered scow and a tug, trade is kept up between Vancouver and that place. The residents are anxious that a direct communication should be maintained with Victoria, and with that end in view negotiations are under way by the northern city looking to the securing of a service that will afford the same class of communication.

For Stagnation of Constipation

When You Feel Stale From Head to Foot as a Result of Torpid Liver There's Nothing Equal to Stuart's Calcium Wafers

Most people just hate to take laxatives, and usually wait until they feel so bad that only a violent purgative satisfies. Such people would appreciate the action of Stuart's Calcium Wafers. They have no drastic effect; in fact, they don't act like most laxatives. Their main purpose is to stimulate the secretions that prevent headache, pimples on the face, bowel impactions, accumulations in the blood and other conditions resulting from constipated bowels. They are very small wafers, and act without any of the usual violence of laxative drugs. But their action is remarkably thorough. And what is of more importance, their influence upon glandular secretions is such that in a few days you have not only gotten rid of constipation but you have eliminated its effects.

Probably you eat too much, and the liver may not handle normally the quantity and quality of the blood-making material, so it is deficient in bile. Stuart's Calcium Wafers induce a greater secretion and flow of this necessary element, and you experience almost immediate relief from headache, nausea and the stale, dragged-out feeling that so often causes one to shuffle along as if half dead. Get a 50-cent box of Stuart's Calcium Wafers at any drug store. Use them ten days, and you will feel like a winner.

A convincing free sample package will be sent to you by return mail if you send your name and address to F. A. Stuart Co., 449 Stuart Bldg., Marshall, Mich. (Advt.)

PAINS ACROSS THE BACK

Relieved by Lydia E. Pinkham's Vegetable Compound

Mitchell, Ontario.—"I have taken your medicine for a number of years. I do not take it steady all the time, but I am never without it. I always keep it in the house. I took it first for pains in the abdomen and bearing-down pains, headaches and pains across the back. I have my home to look after and many a day I could not get up at all. I saw the advertisement in the paper about Lydia E. Pinkham's Vegetable Compound, and Mrs. John Miller told me about it, too. Every time I take it, it makes me feel better and I always recommend it to my friends. I am willing to answer letters from women asking about this medicine and you may use this letter as a testimonial."—Mrs. F. J. WASSMANN, Mitchell, Ontario.

The merit of Lydia E. Pinkham's Vegetable Compound is told by women to each other. Many women know by experience what this medicine will do and they are anxious for others to know. Such testimony should cause any woman suffering from the troubles so common to her sex to give this well-known medicine a fair trial.

Do you know that in a recent canvass among women users of the Vegetable Compound over 220,000 replies were received. To the question, "Have you received benefit by taking this medicine?" 98 per cent. replied "Yes." This means 98 out of every 100 women are in better health because they have given this medicine a fair trial. C

EMPRESS DOCKS FROM FAR EAST

Canadian Pacific Liner Empress of Asia Brings Large Number of Prominent Passengers From Orient

SILK CARGO VALUED AT OVER $4,000,000

List of 302 Marks Early Movement of Tourists From Far East—Heavy Overland Freight

Bringing an almost capacity cargo and a large list of prominent passengers, the Canadian Pacific liner Empress of Asia, Captain L. D. Douglas commanding, docked here from the Far East yesterday morning, and after discharging 200 tons of general freight and nearly 100 bags of mail cleared for Vancouver, her final port of call, at 10:15 a.m.

That passenger Spring and Summer travel from the Orient is getting away to an early start was indicated by the large number of passengers on board. Of the 302 passengers only 190 were steerage. The remainder were first class and second class.

The liner also brought heavy cargo consignments for overland delivery and Atlantic seaboard destinations via the Panama Canal. The liner had altogether 4,000 tons, of which 1,000 tons alone were loaded at Yokohama. The silk cargo was valued at $4,000,000.

Prominent Passengers

Prominent among those on board were: Mr. and Mrs. H. L. Mullins, who are en route to England on leave. Mr. Mullins is manager of the Kobe branch of the Chartered Bank of India, Australia and China.

Mr. and Mrs. J. M. Maitland, also Kobe residents, are on their way to England. Mr. Maitland is connected with the Kobe firm of Findlay, Richardson & Company.

Captain J. S. Stevenson, the last of the foreign Inland Sea Pilots, who is retiring after twenty years of service, is en route to Scotland, where he will make his home.

Mr. W. J. Grey, of Shanghai, is assistant locomotive superintendent and electrical engineer for the Shanghai-Nanking Railway. Accompanying him is Mr. H. Farrant, the Tientsin district engineer for the Peking-Kukden Railway.

Mr. E. F. Harris, Shanghai manager for the Sun Life Insurance Company of Canada, will reside in Vancouver.

Mr. S. R. Brown, manager for the International Banking Corporation of Shanghai, and Mr. E. W. Trorrey, of the same Bank, are en route to New York.

Mr. J. H. Green, of Shanghai, is Oriental manager for Thomas Cook & Sons.

Bishop P. J. Muldoon, of Rockford, Illinois, is returning to the United States. Monsignor E. A. Kelly and Rev. J. E. Callaghan, of Chicago, are accompanying him.

WIDOWS NUMEROUS AMONG TOURISTS

THOMAS COOK & SONS' ORIENTAL AGENT RETURNS ON EMPRESS

Round-the-World Cruise Lists include Majority of the Fairer Sex and Attractive Widows

Round-the-world tourists are flocking to the Far East in increasing numbers, according to Mr. J. H. Green, Oriental manager for Thomas Cook & Sons, who returned from the Far East on board the liner Empress of Asia, after completing arrangements for the Far Eastern itinerary of the round-the-world cruises.

The liner California had arrived in Shanghai just before Mr. Green left. There were 600 globe-trotters on board. This, he said, is a big increase over preceding round-the-world tours.

What strikes citizens most in the Far East, however, regarding these tours are the large numbers of the fairer sex, and also the many widows, who go on these cruises. "There were no less than 116 beautiful maidens and a lage number of equally, if not more attractive widows, purported to be on the steamer."

No sooner are the parties taken ashore in the tenders, Mr. Green said, than they throng the shops and bazaars for their first glimpse of China, and buy souvenirs to send home to their friends. "There is no doubt that this cruising is a big business to the Far East."

NEW POWER YACHT DUE WEDENSDAY

MR. E. G. BEAUMONT'S NEW BOAT IS ON TYNDAREUS

Has Powerful Diesel Engines Costing $10,000—Built Chiefly of Teak Wood With Copper Heads

Advices received from Hong Kong state that Mr. E. G. Beaumont has dispatched his new power yacht to Victoria on the Blue Funnel liner Tyndareus, which is due here Wednesday.

Mr. Beaumont found, like many other yacht owners of British Columbia, that costs are prohibitive on the Pacific Coast, when compared with Hong Kong prices, which are much cheaper on account of coolie labor and the fact that Hong Kong is a free port. He, therefore, had plans drawn up and placed an order with the Kwan Lee shipbuilding yard at Hunghom, who have carried out the work in a very satisfactory manner.

The boat is built chiefly of teak wood with copper heads and mahogany finished interior. There is a roomy pilot house, two staterooms and large saloons. A Diesel engine, costing $10,000, has been installed, and this is expected to give the yacht a speed of approximately fifteen knots.

A programme for the coming Summer has been laid down by Mr. Beaumont, who will cruise Alaskan waters during the Summer months and go to Panama in the fall. He also plans to cruise the Mediterranean.

Golf Season Just Opening in Ontario

BELLEVILLE, Ont., March 23.—Two "die-hard" golfers opened the season here yesterday afternoon, playing round the course of the Belleville Golf Club, using temporary greens. One found the course good enough to make a birdie three on the 390-yard hole.

"Quality Street" Tickets—Tickets for "Quality Street," the Barrie play which Victoria College students are presenting on March 27 at the High School, may be obtained at Fletcher's or the Public Library.

HEAD-FIX
FOR
Sick and Nervous Headaches
NEURALGIA and RHEUMATIC PAINS
NO OPIATES or INJURIOUS DRUGS
Just what your physician would prescribe in separate form
At all druggists
35c PER BOX

THE VANCOUVER DRUG CO., LTD.
Special Agents

Sale No. 1901
STEWART WILLIAMS & CO.
AUCTIONEERS

Duly instructed by Mrs. B. Brocklebank, will sell by Public Auction, at her residence, 1319 Point Street (off Moss Street),

Tomorrow, March 25

At 2 o'clock, the whole of her well-kept

HOUSEHOLD FURNITURE

And Effects, Including:

Upright Grand Piano, in mahogany case, by Mendelssohn; Mahogany Piano Bench.

On view Tuesday, March 24, from 2 o'clock, and from 10 o'clock on day of sale.

Take Cook Street car to Moss Street.

For further particulars apply to
The Auctioneer
Stewart Williams
410 and 411 Sayward Building
Phone 1324

V. 2491
McCLOY & CO.
AUCTIONEERS
Corner Pandora and Blanshard Sts.

Auction Thursday at 1:30 P.M.

In Our Auction Halls

Household Furniture

Garden Tools, Barrow, Etc.

(Full particulars later.)

Goods accepted or sent for up to 10 a.m. Thursday.

McCLOY & CO.
Auctioneers Phone 1431

Sale No. 1902
STEWART WILLIAMS & CO.
AUCTIONEERS

Duly instructed by Harry Maynard, Esq., will sell by Public Auction at Royal Oak, Saanich, on

FRIDAY, MARCH 27

At 1:30 Sharp, the Whole of the

Furnishings of the Royal Oak Hotel SAANICH

On view Thursday afternoon from 2 o'clock.

Take the Royal Oak stage to the place of sale.

For further particulars apply to
The Auctioneer
Stewart Williams
410 and 411 Sayward Building
Phone 1324

City Market Auction
646 Fisgard Street
TUESDAYS AND FRIDAYS AT 2 P.M.
Furniture, Poultry, Livestock, Etc., Etc.
Satisfaction Guaranteed
OGDEN & RICHARDSON
Auctioneers and Livestock Specialists
Phone 916 Res. Phone 452R Colquitz

City Market Auction
646 Fisgard Street
TODAY AT 2 P.M.

Usual Poultry; Jersey heifer, 3 years old, just freshened recently. Dressers and stands, large mirror, kitchen tables and chairs, child's cot, cook stove and heaters, single and double beds, rubber hose. Ladies' and gents' clothing, boots and shoes. New shingles, doors, sinesaia, etc., etc.

Terms cash. Entries taken up to time of sale.

Ogden & Richardson
Auctioneers Phone 916

Furniture Snaps

Dining Table, 6 Chairs, Solid Oak	$ 95.00
Dining Table, 6 Chairs, Solid Oak	85.00
Dining Table, 6 Chairs, Solid Oak	70.00
Dining Table, 6 Chairs, Solid Oak	95.00
Buffet, Table and 6 Diners; map	85.00
Mem. Oak Dining Suites, $130,	110.00
A Good Extension Table for	11.50
White Dresser and Chiffonier	32.50
Dressers, a good range, $45 to	30.50
Mah'y or Fumed Oak Chiffoniers	32.50
Chiffonier, 6 Drawers and Mirror	18.50
Davenport or Divanette, each	34.00
Overstuffed Chairs, $39, $17 and	14.50

British Furniture Mart
745-7 FORT ST. PHONE 3663
If You Read—Visit Our Book Dept.

No. 144-C.
ROBERTS & MELLOR
Duly instructed by W. E. Frost, Esq., who is leaving for England, will sell at public auction at his residence, 1121 Greenwood Avenue (off Lampson Street), Esquimalt,

Thursday, March 26

At 2 p.m., the whole of his well-kept

Household Furniture and Effects

On view tomorrow from 2 o'clock. Take Esquimalt car to Lampson Street and walk towards sea.

ROBERTS & MELLOR
Auctioneers
Fort Street Phone 2476

MAYNARD & SONS
AUCTIONEERS

Instructed by the owners, we will sell at our Salesroom, 727-733 Pandora Avenue, on

Wednesday, 1:30 P.M.

Another very fine display of well-kept

Furniture and Furnishings

Including: 2 large Victor Victrola Cabinet Gramophones and Records, large Columbia Cabinet Gramophone and Records, 2 small Gramophones and Records, very good Bell Organ and Stool, Mission Oak Couch with loose leather cushions, large upholstered Arm Chairs, Reed Arm Chairs, Oak Centre Tables, Fumed Oak Davenette, several good Carpets, Round and Square Dining Tables with Chairs, very good Oak Buffet and China Cabinet combined, Buffet, large Brass Jardiniere, Chinese Baskets and Ornaments, Inlaid Trays, Oliver Visible Typewriter, Drophead Singer Sewing Machine, beautiful 3-piece Ivory Enamel Bedroom Suite, consisting of full size Bed, Spring and Mattress, Dresser, Chiffonier and Dressing Table; very good Simmons Steel Beds, Springs and Mattresses, Wardrobe with mirror door, All-Brass Bed, Spring and Mattress, Mirrors, Dressers and Stands, Bedroom Tables, Chairs and Rockers, Pictures, Lino Squares, good Ranges, Kitchen Hoosier, Kitchen Tables, Kitchen Chairs, Kitchen Comforts, large assortment of Cooking Utensils, Jam Jars, Plated Ware, Crockery and Glassware, Scales, Trunks, Barrel Churn, Screen Doors, Garden Tools, Hose, Stepladders, Cultivator, 3 White Enamel Wash Basins, Toilet and large White Enamel Bath with fittings.

Also at 11 o'Clock in Our Stockyard

Usual sale of Poultry, including lot of very good yearling Hens, 700 first-class day-old Leghorn Chicks, etc.

MAYNARD & SONS
Auctioneers Phone 537

BARTHOLOMEW'S
ANTIQUES—English Furniture, Old Sheffield Plate, Water and Oil Paintings by eminent masters, Crystal Glass, Persian Rugs, New Framed Colored Engravings after Gainsborough, Kauffman, Moreland. Bargains, and others, $1 each.
Antique Furniture, etc., purchased.
1118-17-19 Fort Street Phone 1812

CORPORATION OF THE CITY OF VICTORIA, B.C.

To Wreckers of Buildings

Tenders are invited for taking down and removing the whole of the brick, frame and other buildings and material on Lots 943 and 944 Quebec Street.

Particulars may be obtained from the office of Building Inspector.

The highest or any tender not necessarily accepted.

JAMES BARR,
Building Inspector.
City Hall, Victoria, March 23, 1925.

To Miss Hester Revels

Irving Street Property, Washington, D.C., about to be sold at auction under foreclosure proceedings. Wire address and instructions relative to the same. Can sell advantageously, I believe, if given prompt reply. Address where to send money and deed for signature. Do this properly or all is lost.

GARFIELD C. THOMPSON,
Attorney-at-Law,
9th and Union Streets,
Washington, D.C.

GOVERNMENT LIQUOR ACT
Notice of Intention for Beer Licenses

Notice is hereby given that on the Twenty-seventh day of February next the undersigned intends to apply to the Liquor Control Board for a License in respect of premises being part of the building known as the Half-Way House, situate on Esquimalt Road, Esquimalt Municipality, upon the lands described as part of Lots Seven (7), Eight (8), Eighteen (18) and Nineteen (19), in Block Two (2), of Section Eleven (11), Columbia, Plan One Hundred and Ninety-Five (195), Victoria Land Registration District, for the sale of beer by the glass or by the open bottle for consumption on the premises.

Dated this 25th day of February, 1925.

GEORGE H. PATTON,
Applicant.

GOVERNMENT LIQUOR ACT
Notice of Application for Beer Licenses

NOTICE is hereby given that, on the 26th day of March next, the undersigned intends to apply to the Liquor Control Board for a license in respect of premises being part of the building known as the Half-Way House, situate on Esquimalt Road, Esquimalt Municipality, upon the lands described as part of Lots Seven (7), Eight (8), Eighteen (18) and Nineteen (19), in Block Two (2), of Section Eleven (11), Columbia, Plan One Hundred and Ninety-Five (195), Victoria Land Registration District, for the sale of beer by the glass or by the open bottle for consumption on the premises.

Dated this 25th day of February, 1925.

DANIEL COUSINS,
Applicant.

NOTICE

The General Meeting of the British Columbia Division of the Canadian Red Cross Society will be held at 3 o'clock on Tuesday, March 24, in the Blue Room, Vancouver Hotel, Vancouver.

All members of the Society and those interested in the work are cordially invited to be present.

CORPORATION OF THE CITY OF VICTORIA

FIRE DEPARTMENT SUPPLIES

Separate sealed tenders will be received by the undersigned up to 4 p.m. March 30, 1925, for the following supplies for the Fire Department:

Clothing—2 Chief's Uniforms and extra pants.
40 Firemen's Uniforms.
Hose—550 ft. 2½-in. Rubber-Lined Fire Hose.
150 ft. ¾-in. Chemical Rubber Fire Hose.
Fire Alarm—4,000 feet No. 19 Duplex Rubber Covered Cable.
10 Connections for Punch Register.
1 mile B. & S. Insulated Galvanized Iron Wire.
1 Motor Pumper (800 imp. gals. p.m.) and Hose Wagon.
1 Roadster, standard make.

Specifications may be obtained at the office of the Purchasing Agent, to whom all tenders must be addressed, and marked "Tenders for, etc." A marked cheque for 5% of the amount of the tender, made payable to the City Treasurer, must accompany each tender. The lowest or any tender not necessarily accepted.

R. S. MITCHELL,
Purchasing Agent.
City Hall, Victoria, B.C.,
March 20, 1925.

An automatic glass blowing machine produces 50,000 perfect lamp bulbs a day.

Important Notices, Employment, Business and Professional Directory, Wants, Etc.

The Daily Colonist

INDEX TO CLASSIFIED ADVERTISEMENTS

For the convenience of those who wish to refer to any special advertisement in the Classified Columns, the following list has been alphabetically arranged, and each classification furnished with a number, viz.:

COMING EVENTS 1
MALE HELP WANTED........ 2
TEACHERS WANTED 58

The numbers shown on the right side of each heading appear in consecutive order in the columns. The alphabetical arrangement is not consecutive.

Acreage—For Sale
Acreage—To Rent
Acreage—Wanted
Agents—Wanted 1-A
Announcements
Autos for Hire
Automobiles
Business Opportunities
Billiards and Pool
Boats and Launches
Business Directory
Coming Events
Cycles and Motorcycles
Church Notices
Dancing
Dressmaking
Educational
Farms for Rent
Farms for Sale
Farms Wanted
Flats and Apartments to Rent
For Sale—Miscellaneous
Furnished Rooms Wanted
Furnished Rooms to Rent
Financial
Houses for Sale
Hotel Directory
Housekeeping Rooms to Rent
Lost and Found
Music
Violin
Singing
Piano
Miscellaneous
Money to Loan
Personal
Professional Directory
Property for Sale
Property Wanted
Poultry and Livestock
Room and Board
Room and Board Wanted
Summer Resorts
Societies and Lodges
Situation Wanted—Male
Situation Wanted—Female
To Rent—Houses
To Rent—Furnished Houses
To Rent—Miscellaneous
To Exchange
To Lease
Teachers Wanted
Timber Brokers
Wanted—Male Help
Wanted—Female Help
Wanted to Rent—Farms
Wanted to Rent—Acreage
Wanted to Rent—Flats and Apartments
Wanted to Rent—Houses
Wanted to Rent—Furnished Houses
Wanted to Rent—Miscellaneous
Wanted—Miscellaneous
Wanted—Housekeeping Rooms
Wanted to Buy—Houses
Wanted to Borrow

CLASSIFIED ADVERTISING RATES

One and one-half cents a word each insertion, plus cents a word a week, with a minimum of 16 words; cash with order. No advertisement accepted for less than twenty-five cents.
Death and Funeral Notices, $1.20 first insertion, $1.00 for each additional insertion. Marriages, Card of Thanks and In Memoriam Notices, $1.60 per insertion.
Birth Notices, $1.00 per insertion.
Business or Professional Cards of four lines or under, $6.00 per month. Additional space at $1.20 per line per month.

BIRTHS, MARRIAGES, DEATHS

BIRTHS

CURTIS—On March 22, at 1617 Camosun Street, to Mr. and Mrs. H. W. Curtis, a son.

WELLWOOD—To Mr. and Mrs. W. D. Wellwood, 1864 Stanley Avenue, Monday, March 23, the gift of a son.

FUNERAL DESIGNS

CORNER FLOWER SHOP
PHONE 1366. View and Broad. Funeral designs to your order. We grow our own flowers.

FUNERAL DIRECTORS

SANDS FUNERAL CO.
Office and Chapel, 1612 Quadra Street
Phones 2306 and 3032

WE naturally want our loved ones cared for by one whom we know, one who understands, one who is competent, one who sympathizes.

MONUMENTAL WORK

J. MORTIMER & SON—Stone and Monumental work. 730 Courtney Street. Phone 3602.

COMING EVENTS 1

A GRAND Concert, under the auspices of St. Aidan's Choir, by Jesse Longfield's Concert Party, will be given in St. Aidan's Hall, Mt. Tolmie, Wednesday, March 25, 1925. Doors open at 7:30; concert at 8. Admission 25c.

A WHIST drive, Victoria Women's Institute rooms, Surrey Block, 639 Yates Street, tonight, 8:30 o'clock. 25 cents.

AMPUTATION CLUB Military 500 and dance, Belmont Building, Wednesday, March 25, 8:30 p.m.; 14 scrip prizes, four-piece orchestra. Admission 35c.

BIG novelty dance, Knights Columbus Hall, 202 Government Street, Tuesday, 24th, at 8:30. Larman's Orchestra. Admission 25c.

CLOTHES Peg Dance, Harmony Hall, Thursday, March 26; dancing 8:30 to 11:30. Good music; refreshments; tombola. Admission 25c.

COME to Lake Hill dance to hear the hockey returns, Wednesday, March 25. Dancing 9-1. Pitt's orchestra. Refreshments.

C.P.R. SOCIAL CLUB invitation dance, Empress Hotel, on Thursday, March 26th. Heard's orchestra.

DANCE, overall and gingham, Court Northern Light, A.O.F., March 25, 9 to 12; 25c. Refreshments.

FOR a limited time—Shampooing, marcelling, curling, haircutting, manicuring, etc., at half-price. B.C. School of Hairdressing, 266 Sayward Bldg., 2nd floor.

LUXTON Hall dance, Thursday, March 26. Pitt's orchestra. 20 cents.

KNIGHTS and Dames of the Thistle—Regular meeting in K. of P. Hall, tonight (24th), 7.30 o'clock. Large turnout is requested.

MILITARY 500 and dance, Conservative Rooms, Campbell Bldg., Thursday, 8:30, first prize $12, second $5, third $4, and 10 bid $5 scrips.

$24.00 SCRIP—Sons of Canada military 500 and dance, Tuesday, 8:30. First table $12.00 and good special. Admission 25c.

WANTED—MALE HELP 2

ASSISTANT secretary wanted for established public company in Vancouver. To a capable, energetic office man, in a position to take stock holding in company of $5,000, a liberal salary will be paid and a progressive position. Applications, in writing, should state age and particulars of experience and capital at command, to Secretary, care of Canada-British Finance Corporation, Limited, Dominion Bank Bldg., Vancouver, B.C.

ASSISTANT sales manager wanted for radio industry. A liberal salary will be paid to a man with energy and ambition, and able to take capital interest in established company. Applicants should state age, qualifications and capital at command, to Sales Manager, care of Canada-British Finance Corporation, Limited, Dominion Bank Bldg., Vancouver, B.C.

APPRENTICES wanted to learn barbering. Get into the high-pay class and make your life's work more profitable. Earn while you learn. Call or write Moler Barber College, 1306 Government Street.

FOR a limited time—Shampooing, marcelling, curling, haircutting, manicuring, etc., at half-price. B.C. School of Hairdressing, 266 Sayward Bldg., 2nd floor.

HANDY man for a few days; work in house and garden. Phone 721R or 1800.

LEARN wireless and travel. Complete Marconi spark and valve transmitting and late type receiving gear. Classes now forming. Telephone 26 for particulars. Sprott-Shaw School.

UNSKILLED MEN WANTED AT HIGH WAGES

IS a sign you never see, but the skilled man at one dollar an hour is the rule, not the exception. The difference between the dollar-an-hour man and the twenty-five-cent an hour man is only a question of training.
We can put YOU in the dollar-an-hour class in a few weeks. Come in and hear of our plan.

INTERNATIONAL ENGINEERING SCHOOL
630 View Street

WANTED—MALE HELP 2 (Continued)

MAKE Money at Home—$1 to $2 an hour for your spare time writing showcards for us. No canvassing. We instruct and supply you with work. West-Angus Showcard Service, 36 Colborne Bldg., Toronto.

MARRIED gardener (single handed) for Okanagan district; lawns, flower beds and kitchen garden. State experience, age, nationality, wages, etc. House, fire and electric light supplied. Box 4266, Colonist.

SPECIALTY salesman; must have own car, other than Ford, for Victoria and district. Apply room 10, Dominion Hotel, Victoria, today, 7 to 8:30 p.m.

SALESMEN—Your future depends upon your present activity. If you are not satisfied with your income, an established house, with unbroken record of success, offers attractive employment and advancement, providing you can qualify as to character, address and ability. Highest commissions paid. Sales experience helpful, but not essential. Apply 401-2 Belmont Bldg.

WANTED—Three service representatives to represent Real Silk Guaranteed Hosiery in exclusive districts. This is an opportunity for those who can qualify to make good earning; experience not absolutely necessary. None but men of neat appearance need apply. Applications will be received, after 6 p.m., by W. H. Cook, Victoria Manager, Y.M.C.A., Victoria.

FEMALE HELP WANTED 3

A PRACTICAL nurse. When answering give reference and salary. Box 2842, Colonist.

COMPANION-HELP required—3 adults. Must be capable and willing; plain cooking. Box 2842.

GIRLS wanted to learn hairdressing under Moler experts. Pay while learning. For particulars apply 1306 Government Street.

REFINED English girl as companion-help to young matron resident in Vancouver, with little girl seven; must be experienced in driving auto and capable of teaching child; musical preferred. State salary to Box 2778, Colonist.

REFINED young help for Deep Cove, N. Saanich; must be used to children. Send full details and references in first letter to Mrs. R. Layard.

STRONG girl to help with housework, and care of child; must sleep in; wages $12. 1337Y.

SPROTT-SHAW Schools — Commercial, Stenography, Secretarial, Collegiate, Preparatory, Wireless and Radio courses. Day school now open. Phone 28, or send for prospectus.

WANTED—A capable and reliable woman, general housework and care of children; good home for right party. Phone 282.

WANTED—Mother's help for small family; moderate salary, with good home assured; middle-aged person preferred. Apply 424 St. Charles. Phone 6620L.

WANTED—Men and women to earn $6 to $66 weekly at home. No canvassing; experience unnecessary; distance immaterial. Particulars, 3c stamp. Address T. W. Chadburn, Dept. C-3, Station D., Toronto.

WANTED—Thoroughly capable, experienced tablemaid, in private family, Victoria. Also a first-class cook, no other duties. Good salaries. Mrs. L., Box 1, P.O., Marigold.

SITUATIONS WANTED—MALE 4

ACCOUNTANT could take one or two difficult income tax returns. Box 3884, Colonist.

EXPERIENCED pruner and gardener, $4 day; fast worker. Phone 4686R.

ENGINEER, 3rd class stationary, with 12 years' machine shop experience, seeks employment. Phone 4404L1. 100 Hampton Road.

IF you want a carpenter, phone Labor Hall, 2288.

J. PEARSE, chimney sweep, 910 Dunn Avenue. Phone 3040L1. All work guaranteed.

PRUNING, lawn laid, finest of grass seed sown. Phone 7888L2, after 4 o'clock.

RETURNED soldier wants position as chauffeur to private family; thoroughly experienced in all makes of American cars. Last six years driving in California. Box 77, Port Alberni, B.C.

TRUCK driver wants position; willing and reliable, ten years' experience. Box 2788, Colonist.

TRAP drummer open for engagement. Phone 6821L.

YOUTH, 17 years, seeks position in office; High School education. Apply Box 2268, Colonist.

SITUATIONS WANTED—FEMALE 5

A HALF or full-day position wanted by young lady with knowledge of stenography and mimeographing. Phone 2642Y or 1816.

CARS repaired, overhauled, at your own place; 22 years' experience. Phone 7708R1.

LADY, willing, needs position; small remuneration, good home. Box 6824, Colonist.

MARCELLING, shingling, facial massage, at your own home, any time. Phone 6926R, mornings.

POSITION wanted by domesticated young English lady (clergyman's daughter); has some knowledge of nursing, and had experience with young children. Box 2868, Colonist.

RESPECTABLE woman wishes light work with lady alone, or old couple; best references. Box 2861, Colonist.

STENOGRAPHER will undertake any description of clerical work at moderate rates. Phone 2470.

WIDOW wants housework—Box 5828, Colonist.

WANTED—Position as infant's nurse; English; experienced. Phone 1712X1.

WANTED—A position in a doctor's or dentist's office; slight hospital experience; good references. Write 676 Dallas Road. Phone 7262L.

YOUNG lady, 17, no experience, but willing, desires position in business house. Can invest $200. Apply L.P., 1246 Yew Street, Kitsilano, Vancouver.

EDUCATIONAL 6

B.C. DRAMATIC SCHOOL—Now preparing for Easter Recital.

COLLEGIATE SCHOOL, Victoria, B.C.—Preparatory school for boys. Individual attention. Prospectus on application. Phone 62.

ENGINEERS coached for certificates. W. G. Winterburn, 231 Central Bldg.

ROCKLANDS Academy, affiliated with Sprott-Shaw School—Complete courses leading to any Canadian or American University. Alex. G. Smith, M.A., headmaster. James H. Beatty, manager.

SEFTON COLLEGE, 818 St. Charles Street, Victoria. Day and Boarding School for Girls. Phone 7248.

SPROTT-SHAW, 1012 Douglas Street—Courses: Commercial, Stenography, Secretarial, Radiotelegraphy, Preparatory, etc. Day school, night school. Jas. H. Beatty, managing director. Telephone 28.

SHORTHAND SCHOOL, 1012 Government Street. Business subjects, thorough tuition. E. A. MacMillan, principal. Phone 324.

MUSIC 7

COLUMBIA SCHOOL OF MUSIC won the highest honors and gained the greatest number of passes in Victoria in Summer examinations of Royal Academy. Tuition by trained teachers in Singing (Italian method), Piano, Violin, Theory, Harmony, Elocution. Pupils' monthly recital. 1108 Broad St., opp. Times Building. Phone 7878.

BANJO, MANDOLIN, GUITAR, and all stringed instruments taught by W. G. Plowright, 1318 Broad Street. Phone 1663. Res. phone 1111Y1. Hours, 1 to 6 p.m., except Saturdays.

DOMINION Academy Music, Fort and Cook. Madame Webb, L.S.M. 281 successes last year, including L.A.B.; highest in city. Pupils' monthly recitals. Phone 1621.

IVOR E. BRAKE, pipe organ, piano and singing. Homes visited. Phone 7446X2.

VICTORIA Conservatory of Music—Violin, Drury Pryce; voice, Mary McCoy Jameson; piano, Marian Heming, Rita Ormiston; 'cello, Harold Taylor. Studios, 3436 Douglas. Phone 1444.

VIOLIN

ERNEST SEMPLE, violinist and teacher. Phones 5047 and 5747.

PIANO

ADAM BOYD—Piano, singing, theory. 1309 Yates. $4.50 per month. Phone 6987L.

CHRIS WADE, piano and theory. Elementary and advanced pupils. Phone 4886R.

MISS IRENE LONG, pianist, has vacancies for two or three pupils. 712 Yates St. Phone 412?

MUSIC 7 (Continued)

MISS M. ROBERTS, teacher of piano, organ and theory. 2622 Blackwood Avenue.

ELOCUTION

MRS. WILFRED ORD, 1718 Fairfield Rd. Phone 4312Y. Experienced teacher. Royal Albert Hall student.

TO EXCHANGE 8

A VERY fine Calgary bungalow, select location, thoroughly up-to-date, interior unusually complete and cosy, hardwood floors and other extras, rented at $47.50 per month. Want city or suburban property.
SIX-ROOM house, close in. Want small suburban home and large lot.
GOOD city revenue-bearing property. Want Alberta farm or agreement for sale.
MUTUAL REALTY 418 Sayward Bldg.

FULLY modern 8-room house, South Vancouver, value $4,800, clear. Exchange for good business Vancouver Island. Box 2720 Colonist.

ONE of the finest apartment blocks in the city. Full particulars, see F. F. Higgs, 506 Pemberton Bldg. Many other trades to pick from.

WILL exchange Winnipeg bungalows and farm, close to Winnipeg, for Victoria house or apartment property; or improved farm within twenty miles of city. Do not reply unless your proposition will stand strict investigation. Give full particulars, Box 2800, Colonist.

LET US EXCHANGE WHAT YOU HAVE FOR WHAT YOU WANT
$3500—FAIRFIELD, one block from Dallas Road—Modern 6-roomed home. Will accept smaller house up to $2,000, terms on balance.
45 ACRES, cedar poles and fir, ¼ mile from water. Will accept small house, value about $2,300.
5 ACRES and new 5-roomed bungalow, outhouses, etc., near city, for good city property. If none of these suit, come in. Our exchange list is extensive.
PATTERSON REALTY 662 Yates

158 ACRES, Otter Point, 3 miles from Sooke; log house, granary and some fruit trees, with about two acres clear. Lots of cordwood and pulp. Would exchange on some land with buildings, Metchosin district. Apply owner, 268 Johnson Street. Phone 3678.

DRESSMAKING 9

LADIES' hats made, stylish and reasonable. Also flowers. Mrs. Parry. Phone 6671L.

MILLINERY remodeled and taught. Plain sewing done reasonably. Miss Cressen. Phone 6081.

MISCELLANEOUS 10

ALL your trash will bring you cash, such as rags, bottles; also tools, stoves, furniture, or anything else. We call anywhere and pay best prices. Phone 6186.

ANYTHING in house repairs. Roofs repaired and tarred. Work guaranteed. Estimates free. Phone 7278, 6249L.

A. CRESSWELL, piano tuner, for fine workmanship. Phone 648.

BRICK, plaster, cement and boiler work; houses built from $1,500 up. Phone 5878R. J. Birkby, Carey Road.

DANGEROUS trees topped and felled by reliable people. Phone 6442R1.

GOATS' milk delivered fresh from the goats. C. H. Unwin, 2180 Bartlett Avenue, Oak Bay. Phone 7607X2.

GOATS' Milk will make a peevish baby happy and healthy.

GOATS' milk delivered anywhere in city. Tyler's Goat Farm. Phone 7748R1.

HEARN, clean chimney sweep. Phone 811 or 7824L1.

LAWNMOWERS collected and sharpened. Saws filed. Carver & Son, 687 Fort. Phone 648.

PLOUGHING AND HARROWING DONE. R. BRAY. PHONE 183.

PAINTING, paperhanging, kalsomining, glazing. J. J. Ross, 884 Pembroke, cor. Quadra. Phone 2805.

PAINTING, paperhanging and kalsomining. F. H. Ross. Phone 8812.

SAFETY razor blades resharpened; razors honed and set, 35c. F. D. Cox, 837 Fort.

SAWS, all kinds, filed, set, gummed, etc. Phone W. Emery, 1667 Gladstone Ave.

FOR SALE—MISCELLANEOUS 13

MUSICAL INSTRUMENTS

COLUMBIA cabinet grafonola, mahogany case, 60 records, A1 condition; snap, $85. Island Exchange, 738 Fort Street.

COTTAGE piano, mahogany case (used); snap. 713 Yates Street.

FURNITURE

A QUARTER-CUT oak round extension table, 8 dining chairs, and exceedingly good bevelled mirror bureau, the lot, $55. Oliver typewriter, like new, $15; fumed oak player-piano, in new condition, beautiful sonorous tone, at less than half cost, $688; 5-drawer chiffonier, bevelled mirror, $21. Act quick for these snaps. The Imperial Exchange, 742 Fort Street. Phone 648.

A GOOD davenport, also an indirect chandelier. Phone 4706L.

BED-COUCH, Up. in velour, in fine condition; a good buy, $12.50. Island Exchange, 768 Fort Street.

BARGAINS—Wardrobe, with shelf and drawers, $16; sanitary couch, like new, $10.75. Carter's, 684 Bay Street, corner Government.

BARGAINS in good clean rugs, carpets and runners, all sizes. Carpetaria Co., 681 Fort Street.

BOOKCASES (oak); writing bureau; large mirror; Minty Oxford chairs, handmade; twin bedsteads; house linen; oak office chair; modern and old china; old French brass candlestick; electro-plated kettle and spirit stand; Indian red cashmere shawl; old books; kitchen table, etc. Phone 4828L.

BARGAIN—Wardrobe, in dandy order, only $18.50. Oddy's, 1612 Douglas St.

CARPETS, every description, guaranteed clean and sterilized. Largest stock in city. See ours before purchasing. Island Window and Carpet Cleaning Co., 217 Fort Street. Phone 8818.

CHILD'S adjustable high chair; cost $12; offered at $6. 428 Helmcken Street. Phone 6064X.

F.O. DAVENETTE, with mattress, just like new; bargain, $42. Island Exchange, 722 Fort Street.

OAK bookshelves in good condition; snap, $3.50. Island Exchange, 728 Fort St.

STRONGLY built wardrobe with 3 drawers, in A1 order; only $18.50. Island Exchange, 722 Fort Street.

RADIO

FRESHMAN Masterpiece, complete with tubes, $86. Crowther Bros., 556 Yates Street.

RADIO TUBES AT NEW LOW PRICES AT SUN ELECTRIC CO. 1308 DOUGLAS, AT YATES

MISCELLANEOUS

A BEAUTIFUL set of Winston's Encyclopedia for $45 cash. There are ten volumes, and the set is as good as brand new. Apply 24 Winch Bldg., City.

ALL makes phonographs and sewing machines repaired. 718 Yates.

A. HICKLING'S Bargains—Chevrolet, in good order, $76. Sideboard, $10.50; guitar, $7.25; piano, $275. 741 Pandora.

THE RECORD EXCHANGE
377 Johnson Street Phone 366
VICTOR COLUMBIA PATHE
BRING us the records you are tired of. We will exchange them for you, charging you 10c each for this service. Or we will sell you guaranteed records at 3 for $1. Edison Blue Amberola Cylinder Records, 3 for $1. Exchanged, 10c each.
NOTE THE NUMBER

BLACK garden soil and clay for sale. Attractive prices. Phone 2888. 308 Sayward Building.

BABY Carriage Exchange, 842 Fort, near Vancouver. New and used carriages, all styles. Lowest prices in town. Repairs. Phone 4616R3.

BABY carriage, English, like new, $30. Sulky, good condition, $6.50. Phone 4616R3.

BLACK soil and manure delivered; general teaming done. Up-to-Date seed potatoes for sale, $4.50 per sack. Phone 7460L6. J. M. McGee.

BEAN Magic spray pump, with 40-gallon tank and truck, all in good order. Box 2838, Colonist.

DON'T get caught with a cold boiler for a hot bath. Phone 2710. Jack's Stove Store.

DRY fir block wood, $7.00 per cord. Phone 7881R1.

ENGLISH baby carriage, like new; snap, $20. Phone 4816R3.

Double Service in Want Ads

You can telephone your answers, as well as your classified advertisements to The Colonist. Readers are often interested in Want Advertisements that do not carry the names or addresses of advertisers, but a Colonist box number. For the accommodation of those readers who find it inconvenient to write an answer, and to serve the advertiser better, we will take replies to Box Numbers over the telephone.

The Colonist Service is available from 8 a.m. to 10 p.m., excepting Sundays. Phone 11.

FOR SALE—MISCELLANEOUS 13 (Continued)

F. S. REMINGTON typewriter, in perfect order, cheap. Phone 6262R.

FOR Sale, cheap—Lady's bicycle, in good condition. Phone 6312.

FOR Sale—One drophead Singer sewing machine and one bedroom suite, consisting of bed, dresser, dressing table and chair, chiffonier and rocker. Phone 6708R, or call 820 Seaforth Street.

FOR Sale—Sentinel cheque protector machine, $22, in first-class order. Phone 7820L1.

FOR Sale—Tomato and cabbage plants, hardened (cheap). 1761 Fourth St. Phone 7440R.

FOR Sale—One 8-foot plate glass showcase and one 7-foot wall fixture. Apply Stevenson's, 1110 Douglas Street.

FAIRBANKS scales, suitable for butcher or grocer, $86; kitchen cabinet, $28.50; drophead Singer, $22.50. Roberts' Bargain Shop, 1686 Douglas.

FOR Sale—Real bargains: One McCaskey credit bookkeeping register, cost $182, for $50. One National cash register, $86. One box delivery car, Ford, $188. B. C. Hardware, 718 Fort.

FOR Sale—Winchester rifle (.44 cal.), late model, $17.50; genuine Washburn guitar and case, $26; old violin, $16; prismatic glasses 8-power, $17.50; field glasses, $6; brass telescopes, $1.72; English solid leather valises, $8.72, solid gold watch chains, $16; sample suitcases, $1.72; Edison diamond point gramophone and records, $82; inner tubes, 75c; outer tires, $1.68; boy's bicycle, $9.76; gent's Massey bicycle, $18; spectacles to fit any sight, 75c. Jacob Aaronson's New and Second-Hand Store, 681 Johnson St., 4 doors below Government St. Phone 788.

GURNEY-OXFORD steel range, in good condition. Phone 5044R.

GOOD second-hand lumber—Doors, quantity of sash suitable for veranda or partitions, at 1802 Fort. Phone 2388R.

GOAT'S milk delivered anywhere. Phone 7848R1.

HAMMERLESS double gun, 12-bore, barrels like new, $80. Small fireproof safe, combination lock. Officer's field-glass, 8 power, in real leather case, $20. Box 2285, Colonist.

LARGE QUANTITY OF BOOM CHAINS for sale. Mac's Store, 1412 Store Street.

MALLEABLE steel range, $5 per week. Phone 4688. 1424 Douglas Street.

MAILING list of 1,860 well-to-do Vancouver residents specially prepared by reliable Vancouver authorities. Price of list, $25, which will not be sold to any two people or firms in the same line of business. If addressing only is required, our charge is $10 per thousand for supplying the names and addressing. Newton Advertising Agency, Suite 24 Winch Bldg., City.

NOW IS THE TIME to get your Spring cleaning started. We sell or rent Vacuum cleaners.
SUN ELECTRIC CO.
1308 DOUGLAS, AT YATES

NO. 3 Underwood typewriter, as new. Snap, $30. Phone 4103Y1.

OAK BAY—Coal, 75c sack, delivered. Furniture and piano moving. Phone 2323.

PAIR new roller skates, lady's. Phone 6888L, between 7 and 8 p.m.

RANGES sold, repaired, traded, moved, connected; coils made. Southall, 728 Fort.

SPECIAL SALE OF ROSES at Public Market, Saturday, March 28. Five first-class roses for $1.62. Layritz Nurseries, Ltd.

SNAP—Singer sewing machine, in good order, only $12.50. Oddy's, 1612 Douglas Street.

SPECIAL Kamloops potatoes, $2.72; Sir Walter Raleigh, $2.20. Oaklands Grocery. Phone 1826.

SWEET pea seeds, 10c per packet, 12 packets $1, post free. Descriptive list of home-grown flower and vegetable seeds sent free. Fred Cousins, seed grower, Public Market, or Rural Route 2, Victoria, B.C.

SINGER sewing machine—Sacrifice, $22.25. 712 Yates.

TENT for sale, 10x12, good condition, with lumber, $35. Phone 6434L.

100 CIRCULAR letters, including stationary, $2.00 to $3.00; following hundreds at 60c. Newton Advertising Agency, 24 Winch Bldg.

Established 1908

"Advertising is to business as steam is to machinery"

PAINT UP!
START NOW!
GET BUSY!

Remember that paint does more than make your place look nice—it's a preservative. Even a shabby fence will spoil the look of your house. Be sure when you buy the paint, varnish, etc., to look at the label on the can—satisfy yourself that it's a Victoria or B.C. product. Paint up!

NEWTON ADVERTISING AGENCY
Advertisement Writers and Advertising Contractors.
Multigraph and Mimeograph Circular Letters and Postcards. Addressing. Mailing.
Rates Quoted for Local, Dominion and Foreign Publications.
Suite 24, Winch Bldg. Phone 1915

WANTED—MISCELLANEOUS 14

ABSOLUTELY best cash prices paid for ladies', gentlemen's and children's good-class DISCARDED CLOTHING. Phone 2483, or call Mrs. Wardale, 1602 Douglas St.

ABSOLUTELY HIGHEST PRICES PAID for rags, bottles, tools, stoves, furniture, or anything you wish to dispose of. We call anywhere, any time. Phone 6186.

ABSOLUTELY best prices paid for good-class furniture, carpets, ranges, china and silverware. Phone 3668.

DIAMONDS and old jewelry. Aaronson's, 681 Johnson Street. Phone 788.

DON'T Hesitate—Phone 3406 if you have any furniture you wish to dispose of. Our representative will call and offer current prices. Island Exchange, 780 Fort St.

GENTLEMEN'S DISCARDED CLOTHING BOUGHT
BEST PRICES PAID WE CALL
SHAW & CO.
783 FORT STREET PHONE 401

Phone 6188. MRS. JOWITT. 831 Fort. The SECOND Discarded Clothing Store above Blanshard. Look for the BLUE signboard. We buy. Don't mistake the store. We call.

PHONE 6186—WE PAY BEST PRICES for bottles, rags, tools, stoves, furniture, or anything else you wish to dispose of. We call anywhere, any time. Try us.

RETURNED soldier buys anything, calls anywhere, any time. Pays best prices. Phone 683, night 6840L.

RAGS, bottles, furniture, old clothes, junk, etc. Best prices. Phone 3142X1.

THE Veteran Junk will buy all your rags, bottles, sacks, metals, furniture and junk you have to dispose of. We pay best prices. Phone 2881.

WANTED, at once, for cash, cheap—Piano and metronome. Apply Box 6860, Colonist.

ROOM AND BOARD 15

A FEW vacancies at Alexandra House. Excellent cuisine, moderate rates. Phone 2878.

AT 2608 Yates Street—Nice bedrooms, with board; suit one or two persons. Phone 2288R.

ABERDEEN HOTEL, 941 McClure—Private boarding house, steam heat, hot and cold water in rooms; white cooking. Phone 1818.

A FEW vacancies for ladies and gentlemen, at 918 Cook Street. Terms moderate. Home cooking and comforts. Phone 6665L.

A FEW vacancies at Alexandra House. Excellent cuisine; moderate rates. Phone 2878.

BOARD-RESIDENCE in private house; suit two friends; close in. 849 Fort.

BON ACCORD, 848 Princess Ave.—Board-residence; 7 minutes' walk from town; white cooking; reasonable. Phone 4383O.

BOARD-RESIDENCE, modern; reasonable terms. Phone 6742O. 480 Superior.

BOARD-RESIDENCE, modern, and reasonable terms, white cooking; heated; central; garage. Phone 4804L.

FIRST-Class accommodation. English cooking, moderate terms, central. Vernon House, 928 Humboldt Street.

FIRWOOD LODGE, 802 Cook Street—First-class room and board. Phone 1186.

GOOD room and board. 1634 Burdett Ave. Phone 2884R.

GOOD home for children; cows kept; good references. Terms. 730 Gorge Rd.

PALL MALL HOTEL—Rooms, with board, steam heat, running water, table board. Phone 1846Q.

TWO cosy suites, facing south, with every convenience; suitable for married couple or friends; excellent home cooking. 688 Superior.

418 MENZIES—First-class room and board, running water. Phone 2168X.

1050 SOUTHGATE—Select room and board, all modern conveniences; close to car, city and park. Phone 3673L.

ROOM AND BOARD WANTED 16

TWO ladies, planning to visit Victoria during May or June, require accommodation for few weeks in quiet, comfortable home. Kindly reply with particulars and terms to Colonist Box 2760.

FURNISHED ROOMS TO RENT 18

BREAKFAST optional; select residence, walking distance C.P.R. wharf. 686 Niagara Street. 1077L.

CLOSE James Bay Hotel—Select, warm rooms; running water; kitchenette; garage. 8008Y.

FOR Rent, furnished—Half of large cottage; can have kitchen garden; moderate rent. Phone 1128X.

NICELY furnished bedrooms; most wonderful view of Straits and surroundings; kitchen privileges. 884 Dallas Rd., corner of Olympian. Phone 718R.

RITZ HOTEL—Clean, cosy rooms, fully modern. Rates from $1. Special rates by the week. 710 Fort. Phone 81.

TO Let—Furnished room, with sleeping porch, on beach. Phone 8840R1.

HOUSEKEEPING ROOMS TO RENT 19

DELHI HOTEL—Housekeeping and single rooms. 917 Yates St. Mrs. Shelton.

FURNISHED housekeeping rooms; electric light, gas, every convenience, central position. 1616 Quadra.

HOVE LODGE—Housekeeping rooms; children not objected to. Phone 7305O. 616 Michigan Street.

HOUSEKEEPING rooms, electric light, hot and cold water, steam heat, gas, elevator service, $2 to $15 per month. The Griffith Co., Ltd., Hibben-Bone Bldg. Phone 1002.

ONE or two rooms, good home, steam heated; walking distance; board or housekeeping. 1686X.

ST. HELENS, 832 Courtney St. (opposite Cathedral)—Housekeeping rooms and apartments. Rooms for transients. Phone 6881O.

2-ROOM housekeeping suite—Suit one or two gentlemen. 1121 Fort Street.

FLATS AND APARTMENTS TO RENT 21

A CLEAN, small apartment, close in; suit business women. 1028 Yates.

AT Morrison Apartments, corner Hilda and Chester, Fairfield—Large suite, heated, also fireplace.

A THREE-ROOM unfurnished suite; housekeeping rooms. Phone 7088R.

A FURNISHED 3-room apartment, sleeping porch, kitchen, $32; also kitchen and bed-sitting-room, $22. Appointment. Phone 4702L.

AT 2381 Cook Street—Three-room furnished suite; every convenience. Phone 2706.

A BRIGHT four-roomed furnished flat; all up-to-date conveniences. 422 Parry Street, James Bay.

AT Le Roy Apartments—Completely furnished suites. Rents from $60 up. 902 Montreal.

AT October Mansions—A furnished and unfurnished suite. Phone 2232.

AT St. Edwards, Vancouver St.—Front furnished flat for rent. P. 3248.

AT Leland Apartments, 2812 Douglas St. Bright modern two and three-roomed suites.

APRIL 1st, fully furnished apartment; private door to lawn; adults. Telephone 6778Y.

ARGYLE COURT, 424 Linden—Unfurnished suite; three large rooms and bath. Phone 6172Y.

BACHELOR flat and board residence, near park, sea, car. 546 Simcoe. 2886R.

BELLEVUE Court—Fully furnished suite to rent for three months. Phone 2726.

BEVERLEY Building, 724 Yates Street—2-room outside suite; also large room with bath. Unlimited hot water, steam heat, electric light, elevator, gas. Managed by Jas. A. Griffith. Phone 2472L.

BELL Apartments, 1081 Cook Street—Furnished or unfurnished suite. Apply Suite 4.

CARLTON—Nice heated furnished suites, week or month. 711 Pandora. 6883O.

COOPER Apartments, 271 Michigan—Unfurnished or furnished 3-room suite; garage, every convenience.

FURNISHED four-room apartment, close in; private bath, telephone, water and garage, adults only; $50 month. Phone 4747.

FIELD Apartments, modern, furnished, three-roomed suites; steam heat; private baths.

MODERN three-room suite, Wick Bldg., Oak Bay Avenue; cheap rental. Apply Janitor.

NEWLY renovated suites, under new management, furnished and unfurnished, 2, 3 and 4 rooms, from $2 to $16 per month. Victoria Realty Co., 618 View St. Phone 3068.

ONE 3-room unfurnished suite with private bath. Dauphin Apartments, 2812 Wark Street.

"ROSTREVOR," 1148 Oscar Street, Fairfield—Furnished apartments, all outside rooms; hot water heated. Phone 1462.

THE Kensington, 916½ Pandora Avenue. Suite for rent; adults only. Phone 2406O.

UNFURNISHED suite, four rooms, hot and cold water; $16. Phone 2701R.

$25 MONTH—Pleasant, comfortably furnished flat; has every convenience. 2630 Roseberry Avenue. Phone 4882L.

2 NEWLY furnished apartments, 4 and 5 rooms, separate entrances, furnished or unfurnished. Apply 1748 Fort Street.

1007 COLLINSON—Two suites, modern, large verandas; close in. Phone 5880.

SYLVESTER APARTMENTS
Furnished Housekeeping Rooms
Single or En Suite
Steam Heat—Hot and Cold Water
Sylvester Block, 716 Yates St. Phone 6488O

600 GORGE RD., 10 minutes from Hudson's Bay, nicely furnished 3-room apartment, $15 month; nice grounds. Phone 1607R.

TO RENT—HOUSES 22

Roomy five-room house, with furnace, condition like new $22.00
Seven-room house on Stanley Avenue, near Fort 35.00
Five-room bungalow on Beechwood Avenue 30.20
And Others
J. C. BRIDGMAN
Agent, 604 Broughton Street

FOR Rent—Top floor or bottom floor of house, all conveniences. Apply 437 St. Andrew Street.

TO RENT—HOUSES 22 (Continued)

FURNISHED or unfurnished—We have a large assortment. Come in and look over our lists. Swinerton & Musgrave, 640 Fort Street.

MODERN 6-roomed bungalow, cement basement, furnace and tubs; newly redecorated, high location, $18. A. S. Barton, 110 Pemberton Bldg. Phone 3861.

OAK BAY—Three rooms, $13; Willows, three rooms, furnished, $12; Fairfield, seven rooms, $36; Fairfield, five rooms, $40; Speed St., six rooms, $67.22. A. A. Maharey, 408 Sayward Building.

SUPERIOR 5-roomed house, just off Linden Avenue. Apply 1054 Burdett.

5 ROOMS, Esquimalt, close to new dockyard; big garden; $13 per month. 9 rooms, useful for rooming or apartment house, fully modern, gas ranges; Burdett Avenue; $36 per month. Victoria Realty Co., "Reliable Realtors," 618 View Street. Phone 3838.

5-ROOM MODERN HOUSE, HALF-ACRE LOT, $16.
J. N. HOLLAND, 208 Pemberton Blk.

6-ROOM bungalow, range in kitchen, garden, garage, Victor Street., $65. 7-room house, Moss street, gas stove in kitchen, good condition, garden and fruits, $36. 7-room house, Fairfield, garage, $35. Harry Amphlett, 212 Union Bank Bldg. Phone 6800.

915 CALEDONIA Ave.—House, 7 rooms, $12 per month; and 6 rooms, 1221 Whittaker St., $18 month, enamel tubs, 2-piece bathroom. Apply 2612 Wark St.

424 HILLSIDE Avenue—Six clean, sunny rooms, newly decorated; $17, including water. Phone 2886L.

WANTED TO RENT—HOUSES 24

WANTED by careful tenant, small house, low rent; Victoria West preferred. Apply Box 2872 Colonist.

YOUNG couple, no children, desire unfurnished modern 6-room bungalow June 1. Phone 1721L or 6147L.

TO RENT—FURNISHED HOUSES 26

COSY, well furnished bungalow on car line, near Gorge. Phone 2686R.

CHARMING furnished house, Oak Bay, close sea and golf links, $72. Box 2880, Colonist.

FOUR-ROOM furnished cottage, Fairfield; large garden; $26. Five-room bungalow, well furnished; large garden, small fruits; garage; $48. Splendid five-room bungalow, choice location; well furnished, electric stove and water heater; large garden, small fruits; garage; $86. Choice four-room bungalow, Foul Bay, overlooking sea; well furnished; $46. H. Amphlett, 212 Union Bank Bldg. Phone 2300.

FURNISHED 3 rooms, on beach, modern. Phone 7326. 1388 Crescent Road.

HOUSES, furnished and unfurnished, for rent and for sale on easy terms. Fred M. Russell, 1016 Broad Street. Phone 4683.

JAMES BAY—Well-furnished 5-roomed house, every convenience; adults; $42. Phone 5080Y.

TO Rent—6 rooms, partly furnished, furnace; close in. Phone 2022L.

TO Rent—3-roomed furnished bungalow. 1622 Blanshard Street. Apply 2861.

WANTED to Rent—A partly furnished house. Apply 2388 Graham Street.

3-ROOM cottage, furnished complete, including crockery, linen, etc.; cosy, modern; waterfront, overlooking Foul Bay. Phone 6624L.

5-ROOMED furnished bungalow, close in; gas, furnace, linen and silver. 2672R or 4278L.

4-ROOMED furnished cottage, Foul Bay waterfront; available April 1. Phone 4267L.

12-ROOMED fully modern, well-furnished house; hot water heat, three acres of ground; ample servants' accommodation; $100 per month. A. S. Barton, 110 Pemberton Building.

POULTRY AND LIVESTOCK 27

POULTRY AND SUPPLIES

BABY CHICKS BABY CHICKS
ANY quantity day-old chicks supplied—R.I. Reds, Barred Rocks, Anconas, Black Minorcas, Leghorns and Wyandottes. Leave your orders. Hatching eggs, any breed and quantity. Get our prices. All guaranteed stock.
JOHN DAY
Next Poodle Dog 813 Yates St.
Phone 2088

ADVERTISER solicits inquiries from lady or gentleman, with $1,000 capital or more, who would like to operate a custom hatchery. Box 6824, Colonist.

APRIL Leghorn chicks, $17 per 100. Book now. Hincks, Langford. Phone Belmont 3.

BUFF Orpington and White Leghorn settings, $1.22 and $1; very good. Phone 6218R.

BUCKEYE coal brooder, 1,000-chick size, $17. Phone 3024L.

BUY your hatching eggs from the Old Firm—$1 a setting. Seaview Poultry Farm. Phone 6800.

BLACK Jersey Giant hatching eggs. Ziegler, 1086 Princess Ave.

BUFF Orpington eggs, $1.25 per 12. 1441 Gladstone Avenue, City. Phone 3081X.

BLACK Orpington and White Leghorn settings, $1.26 and $1; very good. Phone 6818R.

BROODY hen, yearling, $3; purebred Wyandotte. Phone Colquitz 2W.

DUCK eggs, large Pekins, 12 for $1.22; guaranteed 96% fertile. A. E. Bechtel, Royal Oak, V.I.

FOR Sale—R.C. Ancona hatching eggs, real Winter layers; beautiful pure imported stock. Few broody hens wanted. Ernest E. Corbis, Knights Ave., Victoria.

FOR Sale—Hatching eggs, White Wyandottes, specially selected pens (Cunningham, Shawnigan Lake, strain), $1.50 setting. White Angora rabbits (bucks), $6.22 each. F. A. Kinloch, Cliffside Station.

FOR Sale—3 broody hens, $2. Fine Cornish game cockerel, $4. Phone 6881L2.

HATCHING Eggs — White Wyandottes, Experimental Farm strain, from 250-egg birds, $1.65; and Rhode Island Reds (special pen), $1.22; White Leghorns (Solly's strain), $1.25. Also goose eggs for sale. Morning orders delivered same day. Phone 2613, or Colquitz 44Q.

FERTILE goose eggs for sale. Phone 3886R.

HATCHING eggs—Rhode Island Reds, White Wyandottes, Columbia Partridge, Cornish Game, Barred Rocks, Anconas, and Mammoth Pekin duck eggs, $1.66. 387 Old Esquimalt Road. Phone 4797R.

LISTEN, DAD!—Adams's White Leghorns won at Saanichton five firsts, two seconds and special; Victoria, first, second, etc.; Seattle, first and second; New Westminster, diploma, first, third, etc. Hatching eggs from $1 per setting up. A. Adams, 3200 Dublin Street. Phone 6461R2.

LARGE hatching eggs from the large New Zealand and Tom Barron Leghorns; also Wyandottes. Phone A. V. Lang, 2986L1.

HATCHING eggs. Barred Rocks, $1.50 a setting, 306 Gorge Rd. Phone 7436L1.

PALMER'S high record pure Tom Barron White Leghorn day-old chicks and hatching eggs at 1925 prices are unsurpassed for value. Can spare a few hundred chicks for shipment March 31 and 30. Write for price folder to T. W. Palmer, R.M.D. No. 4, Victoria, B.C., or phone 6886L1.

POULTRYMEN—We call and pay highest prices for live poultry of all kinds. Write or phone Hillside Poultry, 1607 Lang Street. Phone 7524Y.

TWO S.C. Rhode Island Red cockerels, from prize-winning stock, $2 each. 426 Helmcken Street. Phone 3064X.

T. BARCLAY—Solly strain LEGHORNS. Crosstracks, Metchosin. Address R.M.D. 1, Victoria, B.C. May chicks still available at $17 per 100. Write for price list, which also gives methods, records, etc.

TAMLIN incubator, self-filling lamp, $12. Bolton, 813a Fort.

LIVESTOCK

FOR Sale—Registered Jersey cows and heifers. Some that have calved, others due to calve, and some drying off. All first-class family cows. Also a number of beautiful Jersey bull calves, sired by a son of Xenia's Sultan from R.O.P. dams, at prices to meet the times. For further particulars, or an inspection, call at Glamorgan Farm, Sidney, between the hours of 8.30 and 11 a.m., where these animals can be inspected. Or apply for an appointment to Box 2883, Colonist.

FOR Sale—Cross-bred ewes, mixed ages, some with lambs, fifteen dollars each. Albert Muncktan, Metchosin.

FOR Sale—Jersey-Holstein cow, milking over 4 gallons, T.B. tested. Phone 7487R1. Mrs. Carmichael, 3483 Saanich Rd.

POULTRY AND LIVESTOCK 27 (Continued)

WANTED—Young pigs, two to four months. Give particulars, Box 2788, Colonist.

YOUNG Holstein grade, just freshened, good milker. Also female sheep dog. 760 Gorge Road.

10 JERSEY and Guernsey cows; will freshen within 2 weeks. Will trade for beef cattle or chickens. Also a small Shetland pony and harness for sale. Phone 5328R1.

2 GOOD fresh Jersey cows, milking 4 and 3 gallons, 5 years old. Also 2 Jerseys, due in few days, rich, heavy milkers. 175 Battleford Avenue, Parkdale.

DOGS AND CATS

AT Stud—Wire-haired fox terrier; registered No. 48842. Phone 1838.

FOR Sale, cheap—Pedigreed Gordon setter pups, from renowned hunting stock. Phone 4131R1.

RED Chow (bitch), 1 year old. Apply 916 Belleville Street. Phone 6708R.

MISCELLANEOUS

CANARIES—Genuine Rollers, guaranteed singers. F. W. Collin, 1710 Denman Street.

ONE Bain stock wagon, single or double; one set of single harness; 4 milking goats (fresh). Sell or exchange. H. P. Armitage, North Dairy, Lake Hill.

AUTOMOBILES 28

AN EXCEPTIONAL OFFER IN A FIRST-CLASS USED CAR
FOR ONE WEEK ONLY
1921 WILLYS-KNIGHT TOURING, GUARANTEED UNDER OUR RED TAG SYSTEM $975
JAMESON MOTORS, LTD.
740 BROUGHTON ST. PHONE 2246

A 12-PASSENGER Packard stage, $2,200; Hudson Super-Six 7-passenger, $700; Cadillac, Model 53, 7-passenger, $1,250.
USED PARTS for Cadillac "8," Hudson Super-Six, Big Six Studebaker, Gray-Dort, Maxwell, Dodge, Chev., Light Six Buick, Briscoe; Buick D-45, H-45 and K-45; Saxon; Overland 75, 83, 86 and 90; Willys-Overland 88-4, Twin Six Packard, Commerce and Maxwell trucks, and many others.
PACIFIC AUTO WRECKING CO., LTD.
941 View (Ask for "Mr. Junkie") Phone 2320

WE ARE OFFERING SPECIAL INDUCEMENTS ON USED CARS
As we need the room for shipments of new cars arriving.
A GOOD ASSORTMENT to choose from ranging in price
FROM $175 UP
If You Cannot Come In During the Day—Come in Tonight
H. A. DAVIE, LTD.
McLaughlin-Buick and Oldsmobile Agency
280 Yates Street Phone 6290
Our Terms Are "Easy to Meet"

CHEVROLET 490, newly painted, 1921 model, $275. Box 6888, Colonist.

FOR Sale—1-ton Ford truck, in good shape. Phone 2363L.

FEDERAL TRUCKS—Cameron Motor Co., local distributors, 946 Fort St. Phone 4688.

FORD coupe, 1923 model, new paint and everything just like new, $320, terms of course.

FORD one-ton worm-drive truck, complete with body and cab, solid tires on rear; good shape, $200, terms of course.

STUDEBAKER 6-cylinder 7-passenger touring, cord tires and everything in the best of condition; $400, terms.

FORDS from $50 up. Ford touring, 1918, self-starter and all O.K., $200.
W. FRANK CAMERON WRECKING CO.
943 View St. Phone 1622

McLAUGHLIN Car Owners—We have a special Stromberg carburetor for your car. More power; greater gas mileage; smooth running. Inquire about our free trial offer. Lillie's Garage, 932 Johnson. Phone 236.

NEW Trucks, Used Trucks, Tractors and Trailers. Thos. Plimley, Ltd., Broughton Street, Victoria, B.C. Phone 697.

PACKARD truck, 1-1½-ton, splendid condition, $2,000. Thos. Plimley, Ltd., Victoria, B.C.

SNAP—1918 Ford touring, recently overhauled; paint and upholstery in fine condition (no licence). $175 cash. Box 2860 Colonist.

WANTED—A small family car, mechanically good. State price and make. Box 2832, Colonist.

EXTRA SPECIAL

WE have for sale a 1922 model Ford Coupe, in beautiful condition throughout.
The engine runs like new, having been recently overhauled. Upholstery, tires, etc., are A1.
The car is equipped with many useful accessories, and can be purchased at the low price of $300. $172 cash, balance on easy terms.

NATIONAL MOTOR CO., LTD.
FORD DEALERS
831 Yates Street

USED CARS OF MERIT

STUDEBAKER SPECIAL SIX	$720
DURANT FOUR	$325
DURANT FOUR, just new	$1,200
CADILLAC "8," Model 57	$1,200
OVERLAND "4"	$375
OVERLAND 90	$360
OVERLAND 90	$375
OVERLAND 82-6	$600

THOS. PLIMLEY, LTD.
Broughton St. Victoria, B.C.
Phone 697

DODGE Roadster	$350
HUDSON Six	$250
CHEV. Delivery	$200
CHEV. Closed Delivery	$350
OVERLAND Closed Delivery	$375
1-Ton Truck	$300
STUDEBAKER	$150

Easy Terms. Used Parts.
THE STAR GARAGE
222 View Street Phone 5776

WONDERFUL BUYS IN USED CARS

JEWETT SPECIAL, 1924 model, disc wheels, balloon tires, all extras at $1850
JEWETT "6" TOURING, overhauled and repainted $1250
McLAUGHLIN SMALL SIX, in splendid condition, only $575
CLEVELAND "6" at $625
GRAY-DORT, repainted and overhauled $575
1914 CADILLAC—Chance for anyone desiring a car this size. No reasonable offer refused.
Easy Terms. Open Evenings
Distributors of Paige, Jewett, Chandler Cleveland
EVE BROS.
925 View St. Phone 2822

A REAL SNAP
1924 5-DOOR SEDAN, run about 900 miles and in first-class running order; looks like a new car. Here is your chance to save some real money. Seeing is believing. Price for quick sale $825
Give us a ring.
DINSMORE BROS.
625 View Phone 248

GOOD USED CARS

2 FORDS $60, $72, $85, $100, $122
DODGE TOURING, new paint $400
OVERLAND 90 TOURING, new paint $268
CHEV. TOURING, new tires $175
OVERLAND 88 TOURING, good shape $375
1920 3-TON LOGGING TRUCK $1,000
2-TON TRAILER $200
CARKE'S SERVICE GARAGE
1717 Cook Street Phone 4242

1922 DODGE Touring	$900
1923 DODGE Touring	$975
1924 DODGE Touring	$1,250
1924 FORD Touring, with Ruckstell axle	$575
1923 FORD Touring	$450

And others at similar values.
Terms on any car.
A. E. HUMPHRIES MOTORS, LTD.
Phone 470 932 Yates Street

A Mart for Busy Readers--House and Business Property for Sale and Exchange

AUTOMOBILES 38
(Continued)

EXTRA GOOD BUYS
ON TERMS IF DESIRED

$475—STAR touring, in splendid condition. This car has had extra careful usage.

$375—OVERLAND Model 4 touring; looks and runs like new.

$325—CHEVROLET 490 touring. If you are looking for a bargain, see this one.

$265—CHEVROLET touring; has good tires, good top, etc., and runs fine.

$325—FORD 1922 touring, in extra good shape. All good tires.

$150—FORD touring; has new top, new tires and 1920 licence paid.

$175—FORD touring; looks extra good, licence paid, and recently painted.

$135—FORD touring, '15; runs fine and has good tires.

$125—CHEVROLET touring; motor runs good. All this car needs is paint.

$250—FORD roadster, '21. This is an exceptionally good buy.

EASY TERMS ON ANY CAR

Remember—Our Cars Are Guaranteed Cars

We Are Exclusive Used Car Dealers

MASTERS MOTOR CO., LTD.
At the Sign of the Car on the Roof
915 Yates St., cor. of Quadra. Phone 372

WE NOW OFFER OUR SPRING BARGAINS—EVERY ONE A BUY

HUDSON Super Six, year-and-a-half-old 7-passenger touring. Refinished and ready for years of hard work; disc wheels, etc. Only $1500

DODGE Sedan, recent model, disc wheels. A real closed car bargain in a popular make. You will like it.. $1250

STUDEBAKER Light Six, 1050 model; disc wheels and many extras; motor gone over and running like new. You will like this car in all its details. Only $1215

CHEVROLET Baby Grand Touring. Motor refitted with constant clearance pistons and so delivering remarkable power; repainted and as nearly new as possible. Going for only $595

OVERLAND Four, recent model; well taken care of and well recommended by the previous owners. This year's licence $425

TWELVE-PASS. WHITE Yellowstone Park sightseeing body, with large luggage carrier; new top last year. A gift at $250

A. W. CARTER
Hudson Super Six and Essex Motor Cars
Corner Courtney and Gordon Streets
Phone 340

USED CARS

OVERLAND 4 Coupe, in beautiful order. This car has just been overhauled and runs and looks like a new car, at only $595

NASH Six, Sport model, in perfect order, at $800

McLAUGHLIN Master Six, with California top. This car is in the very best of condition and has had very careful use. A snap at only $900

GRAY-DORT touring, in the best of condition; 5 good tires. A real good buy at $350

CHEVROLET, 1923 Superior Roadster. A gift at $500

FORD touring, 1923 model, in perfect order, at $450

Many Others.
TAIT & McRAE
Phone 1565 933 Yates Street
Oakland Dealers

GOOD BUYS IN RECONDITIONED CARS

CHEVROLET 490 Touring	$250
McLAUGHLIN 4 Touring	$550
FORD Touring	$375
CHEVROLET Touring	$375
OVERLAND Touring	$400
FORD Coupe	$450
CHEVROLET Roadster	$550
FORD Sedan	$550
McLAUGHLIN Six	$950
COLE Eight, 7-passenger	$1,250
CADILLAC Eight, like new	$2,050

These cars are all in good shape.

We will be glad to give terms on any of the above cars. We charge 8% interest on unpaid balance. NO FINANCE FEE.

BEGG MOTOR CO., LTD.
937 View Street Phone 2058

CYCLES AND MOTORCYCLES 39

A GENT'S Perfect bicycle, in good condition. Price $15. Apply 0955 Vancouver Street.

C.C.M. RACING bicycle, practically new; weight, 20 pounds. Phone 7455.

RIDE to where the fishing's best on an Indian motorcycle. Quiet, clean, cheap to operate. R. Shenke & Sons, 510 Fort St.

SPECIAL Bargains—1 9-speed Enfield, in good order, $25; 1 double-bar C.C.M. Cleveland, with a new guarantee, $45. Harris & Smith, 1220 Broad Street.

LOST AND FOUND 32

LOST—Bunch of keys on Cormorant Street or near by. Kindly return to 640 Balmoral Road.

LOST—Left-hand black driving glove, with red signet attached. Kindly return to 510 View Street.

LOST—A string of pearls, with white gold crest, in downtown district. Phone 0387L. Reward.

LOST—A gold watch and chain, with pencil attached (with name on), probably about March 13. Liberal reward. J. Law, Sidney, B.C.

LOST—One new slipper, child's, on Quadra Street. Finder please phone 0573R, or call 1003 Quadra Street.

LOST—Fur choker, on King's Road on Saturday. Return 1026 King's Road, or phone 5338R. Reward.

LOST—Lady's brown purse, in front of Christie's Shoe Store, Douglas Street, Saturday afternoon. Please phone 4681L1.

WILL the person who took brown umbrella in error from Foul Bay car please phone 502R?

HOTEL DIRECTORY 33

ALBANY HOTEL — Special rates for Winter months. Rooms well heated.

BUSINESS OPPORTUNITIES 34

ADVERTISER would buy or lease small or medium range of greenhouses. Must be in good condition and well heated. Give full particulars. Principals only. Grower, Box 5718, Colonist.

A WATERFRONT business proposition—Tearoom, store, furnished houses and tents, garages, bathing booths, boats, etc.; ¾ acre with waterfront rights; good beach, close to city. (No information on phone.) Full particulars from F. F. Higgs, 208 Pemberton Bldg.

CORDWOOD BUSINESS—One of the oldest and best in town, complete with trucks, electric saws, bunkers, etc.; very central location. Price of cordwood is up. Step in and make some money.

SUBURBAN GENERAL STORES—Good locations, capable of development. Your own prices.

LUMBER MILLS—Either for sale outright or partnership. I can offer you the best propositions in B.C., at all prices.
HARRY AMPHLETT
215 Union Bank Bldg. Phone 5500

FOR Sale—Boot and shoe repairing business in good locality; good business all year round. For further particulars apply Box 5185, Colonist.

FOR Sale—Men's furnishings and shoe business, only available site in practically closed town on East Coast of Vancouver Island, where largest lumbering plant in B.C. is being erected, will employ six to seven hundred men; small stock; low rent, good lease; beautiful location and modern living conditions. Apply Box 5705, Colonist.

FOR Sale—Grocery business, stock and fixtures, $450; good position. Special offer to right party. 2297 Douglas Street. Phone 575.

GREAT Sacrifice—Stock and fixtures of drygoods, etc. Ill-health cause of sale. 0507 Oak Bay Ave., Victoria.

GROCERY, fruit, confectionery business; owner leaving city. 1807 Oak Bay Ave.

GOOD store for rent, on best corner, Oak Bay Avenue. Phone 1706R.

IF you have a business or an apartment block for sale, or if you want to buy one, come and see me. F. F. Higgs, 208 Pemberton Bldg.

ROOMING house, 25 rooms (15 furnished), with live dairy lunch and restaurant attached; good chance for beer licence; busiest spot on Island. Stages leave door for all parts. Low rent, low price. Dissolution of partnership cause of sale. Particulars Box 5947, Colonist.

BUSINESS OPPORTUNITIES 34
(Continued)

PARTNERSHIP to enlarge established apartments; clear title, central location. Box 5624, Colonist.

WANTED to purchase—Medical practice or partnership in the city, or in good town on Vancouver Island. Address Box 4900, Colonist.

$20,000 INVESTMENT through us will give you handsome monthly income. We know of nothing better in Victoria. Ask our bankers.
MOUNT DOUGLAS REALTY
Oak Bay Junction, Victoria, B.C. Phone 579

BOATS AND LAUNCHES 36

Phone 1508 Marine Ways
For REPAIRS to
MARINE AND STATIONARY ENGINES
See the
VICTORIA MOTOR BOAT AND REPAIR WORKS (B. FOSTER)
Engineers and Boatbuilders
415 BAY STREET (NEAR THE V.M.D.)
Rates Reasonable
Satisfaction Guaranteed

CABIN cruiser, 30 ft. by 9 ft. 3 in., 10-h.p. heavy duty Regal, electric starter; toilet, binnacle lights, cushions, lifebelts, etc.; all new 1930. Cost $4,000. Sell for $3,000. A good seagoing boat, sound, in running order. Layard, Swan & Gamble. Phone 56M Sidney.

FOR Sale at a Bargain—Cabin cruiser, about 26 feet long, 10-h.p. Kermath 4-cycle engine; recently overhauled and all in first-class condition. Apply Oak Bay Boathouse.

FOR Sale—Late model Evinrude and almost new boat, in perfect condition, with some tools. Box 5707, Colonist.

SMALL gas boat for pleasure, cabin or open. Must have 4-cycle engine. Write stating particulars. Box 5878 Colonist.

SAILBOAT, 18 ft. by 4 ft. 6 in., centreboard, fully found, in good order, $100. Layard, Swan & Gamble, R.M.D., Sidney.

BUSINESS DIRECTORY 37

AUTO RADIATORS AND FENDERS

AUTO Radiator and Fender Specialists. Workmanship that cannot be excelled. BURGESS BROS.
1001 Government Street Phone 0807

BOOKS

JOHN T. DEAVILLE, Prop. B.C. Book Exchange. Library, 016 Government St. Phone 1737.

BRICK AND CEMENT

CHIMNEYS, mantels, boiler work, cement work. Horspool, 843 Davida Ave., Gorge.

BEAUTY PARLORS

LADIES—Marcel, curl, 60c; shingle bob, 35c. Gents' haircutting, 35c. F. H. Wells, Room 01, Arcade Blk. Phone 1587.

BLACKSMITHS

SHOEING and general blacksmith and oil repairs. M. R. Tood, 753 Johnson St.

CARPET CLEANING

Island Window and Carpet Cleaning Co. 917 Fort St. W. H. Hughes. Phone 0818. Largest and most modern plant in city. Hamilton-Beach or shampoo. Alterations, repairs, relaying, sizing, etc. Estimates free. Vacuums for rent.

BUILDERS AND CARPENTERS

ANYTHING in building or repairs. Phone 1733. Roofing a specialty. T. Thirkell.

DRYGOODS—WHOLESALE

WHOLESALE DRYGOODS—Turner, Beeton & Co., Ltd., wholesale drygoods, importers and manufacturers. Men's furnishings, tents, "Big Horn" Brand Shirts, Overalls. Mail orders attended to.

DYEING

YOUR VERY BEST RUGS—You're afraid to send Oriental rugs to the cleaners! Why, there's nothing to be afraid of when you send them to the City Dye Works, because they will come back to you like new, absolutely unharmed. Telephone 70.

EMBOSSED STATIONERY

PRIVATE STATIONERY embossed in any design or color. The Colonist, Commercial Printing Department. Phone 167.

EXPRESS AND TEAMING

ATTENTION please! Use Stocker's big van. House removals a specialty. Phone 5430.

DRAYMAN—Joseph Heaney, office at 1305 Wharf Street. Phone 171.

MOVE your furniture by motor or team; quick and reliable service. Entrust to J. D. Williams. Phone 870.

ENGRAVING

GENERAL engraver, stencil cutter and seal engraver. Geo. Crowther, Green Block, 1018 Broad Street, opposite Colonist.

FISHMONGERS

THE COMMUNITY FISH STORE, 912 Yates Street. Phone 1012. Fresh fish daily.

FIRE INSURANCE

F. F. HIGGS, 208 Pemberton Bldg. North Empire and Mount Royal Fire Insurance Companies.

J. R. SAUNDERS, Automobile and Fire Insurance, 1003 Langley Street. Phone 6178.

FURNITURE MOVING

ABOUT furniture moving, packing, shipping or storage, see Jeeves & Lamb Transfer Co. Forwarding and distributors. Cut rates on freight to Eastern points. Office phone 1661. 737 Pandora Avenue.

ABLE MOVERS. Use Stocker's big van. Reasonable rates. Phone 5430.

FURS

BEST price for raw furs, cash or money order by return. Express charges at my expense. Old firm. John Corris, 606 Johnson Street. Phone 5870.

GLASS

BROKEN windows, leaded glass repaired. H. Burns, 1619 Davie.

LANDSCAPE GARDENER

GARDENS planned; clearing, grading, fencing, draining, sidewalks, tennis courts; lawns guaranteed; shrubberies and rockwork, inclusive price. Phone 4160Y.

LITHOGRAPHING

LITHOGRAPHING — Lithographing, engraving and embossing. Nothing too large and nothing too small. Your stationery is your advance agent. Our work is unequalled west of Toronto. The Colonist Printing & Publishing Co., Ltd.

MACHINISTS

GORDON Machine Shop, 910 Gordon Street. Repairs of all kinds. Res. 6649R. City 7190.

PHOTOGRAPHERS

E. F. EASTHOPE, 718 Yates Street. Phone 1007. Artistic photographers.

PLUMBING, ETC.

J. T. BRADEN. Phone 401
Plumbing and Heating. 1431 Blanshard St.

PAINTING

PAINTING, P.H., reasonable rates, kalsomining; clean work. J. Trainer, phone 3413L.

PUBLIC STENOGRAPHER

MISS PIKE, 510 Jones Bldg. Work strictly confidential. Phones 4786 and 7896R.

PRINTING

WHY send your printing orders East, when you can get them done better, quicker, and at the same price at The Colonist Printing Department?

PATENTS

ANDREW J. GRAY, registered patent attorney. Personal attention. Phone 401. 815 Pembroke Street, Victoria.

PATENTS, trade marks, designs, copyrights. Fetherstonhaugh & Co., the old-established firm of patent attorneys. Offices, 1020 Rogers Building, Vancouver, B.C.

T. L. BOYDEN, M.I.E.E., registered patent attorney. 612 View Street. Phone 916.

PLASTERING AND CEMENT WORK

J. ALLEN, Plasterer—Estimates given on plain and ornamental plastering, cement work, repairing, etc. Phone 6236. 2359 Beach Drive.

BUSINESS DIRECTORY 37
(Continued)

PAINTING AND DECORATING

ROOMS kalsomined, $3.50 and up. Phone 930.

SHOWCARDS AND POSTERS

J. S. McMILLAN for artistic showcards, posters, commercial art. 201 Union Bank Bldg. Phone 1470.

SIGN WRITERS

SIGNS, showcards, drawings. Advertising consultants. Sales managed. H. B. Clark, 1112 Government St. Phone 6781.

ROOF REPAIRS

EXPERT roof repairing, shingling, painting, kalsomining. C. V. Laycock. Phone 600.

TYPEWRITERS

TYPEWRITERS, new and second-hand. Repairs, rentals, ribbons for all machines. United Typewriter Co., Ltd. 700 Fort Street, Victoria. Phone 4798.

WINDOW CLEANING

ISLAND WINDOW & CARPET CLEANING CO., 917 Fort Street. Phone 0818
"The Pioneer Firm"
Hardwood floors waxed and polished by electric machine. W. H. Hughes, Proprietor.

PROFESSIONAL DIRECTORY

ACCOUNTANT AND AUDITOR

VINCENT C. MARTIN, 509-10 Union Bank Bldg. Phone 468. Taxation returns, Dominion and Provincial, compiled or checked.

BARRISTERS

FOOT & MANZER
Barristers, Solicitors, Notaries, Etc.
Members of Manitoba, Alberta and British Columbia Bars Phone 310
Bank of Nova Scotia Bldg., Victoria, B.C.

SHAW, F. L.—Barrister and Solicitor, Notary Public, 409-10 B.C. Permanent Loan Building.

CHIROPODISTS

MR. AND MRS. BARKER, 211 Jones Bldg., 710 Fort Street. Phone 0446.

CHIROPRACTORS

H. H. LIVSEY, chiropractic specialist. Consultation and spinal analysis free. 311-3 Pemberton Bldg. Phone 4951.

DENTISTS

DR. LEWIS HALL—Jewell Block, corner Yates and Douglas Streets.

FOOT HOSPITAL

ORTHOPEDIC and foot correction specialists. Manufacturers of arch supports and deformity appliances. We can cure you of all your foot troubles, including fallen arches, corns, bunions, callouses, etc. Stobart Building, 748 Yates St. Phone 507.

MECHANO-THERAPY

H. MILNE, mechano-therapist (manipulation treatment), 407 Union Bank Bldg. Phone 5927.

NURSING HOME

ESQUIMALT Nursing and Convalescent Home, 467 Lampson Street. Maternity and general nursing. Invalids given expert care. One acre nice grounds. Phones 4656 and 8847L.

OPTOMETRISTS and OPTICIANS

J. H. LE PAGE, Opt.D., Optometrists and Opticians, 703 Yates Street. Phone 1880.

HIGGINBOTHAM'S eye examinations for glasses. 748 Yates Street. Phone 848.

PHYSICIANS AND SURGEONS

DR. J. DUNLAP, women's diseases specialist. European hospital experience. 617 Walker Bldg., Second and University, Seattle, Wash.

SWEDISH MASSAGE

SWEDISH massage, mechanical therapeutics, radiant heat, electricity. Hours 10-8 and 7:30-8:30 p.m. Phone 5404, 6818L. G. Bjornefelt, S.M., 216-17 Pemberton Blk.

TAXATION SPECIALIST

VINCENT C. MARTIN, 509-10 Union Bk. Bldg. Phone 468 (Late Assistant Surveyor of Taxes.) Dominion and Provincial returns compiled or checked.

HOUSES FOR SALE 39

A LOVELY semi-bungalow, near the sea. A beautiful view. Consists of seven rooms, also sleeping porch, sewing-room and billiard-room. Can be used for dancing; this room has a very good floor. Modern in every way, hardwood floor, hot water heat. Price very reasonable, and terms. Deal with owner. 16 Wellington Ave. 913X.

A LOVELY ten-roomed modern house, best residential section city, central; garage, garden. Sacrifice price. Owner, Phone 5178L.

OAK BAY WAY

ASTOUNDING SACRIFICE in 6-roomed Bungalow within block of Oak Bay car, having 5 nicely arranged rooms, vestibule, living-room with arch to dining-room, pass pantry, bright kitchen, separate hall to bedrooms and bathroom; full cement basement and walks, furnace, etc.; nice lot, in lawn, flowers; garage with electric light and cement floor. Price only $3,750; taxes very reasonable. Act quickly. Immediate possession.
CROSS & CO.
Belmont House Opposite P.O.

GENUINE BARGAIN

BURNSIDE DISTRICT—Five-room fully modern bungalow, in good condition; fireplace in living-room, full plumbing, new boiler, blinds, good electrical fixtures, basement. On four large lots. Garage; stable for two cows, chicken houses and runs; good soil. Low taxes, and only $3,000. Immediate possession. For appointment to view, apply
R. V. WINCH & CO., LIMITED
Real Estate, Financial and Insurance Agents
Winch Building 640 Fort St.

BUY your property through us. If we have not got what you want, we will find it for you at no extra cost to you. We are at your service. Bank references.
MOUNT DOUGLAS REALTY
Oak Bay Junction Phone 573

CREEPER covered cottage, 6 rooms and bath; large garden; garage. Low taxes. Close to car. 558 Kelvin Road. Phone 2081L.

EXCHANGE—Owner will take up to $3,000 in acreage for this modern home, in choice part James Bay, cash for balance. Particulars at office. EXCHANGE—Owner will exchange clear title, modern bungalow, with garage and full-size lot, in city, only $3,500, for modern home, with large lot or two lots, in good location, cash for difference. Submit your properties. We have other good exchange propositions. Come in and let us know what you have for sale or exchange. E. E. HEATH, 535 Yates Street. Phone 874.

FOR Sale cheap or for rent—Six-roomed cottage, with garage; close to Lampson Street School. Owner, 864 Devonshire Road.

FOR Sale, cheap—4-roomed house, near Gorge; furnished or unfurnished. Phone 3380Y.

FOR Sale—House and lot, 2800 Alder St., off Cloverdale; $1,500 cash. Apply 650 Fort Street.

"GREENGATES"—This charming country home, "Greengates," is now on the market. Over one acre of oak-studded grounds, kitchen garden, small fruits, flowers and lawn; high position with fine view, just off paved road, within 3-mile circle. Modern 6-roomed bungalow, built 5 years ago. Has drawing and dining-rooms, with open fireplaces; sunroom, large sleeping porch, Dutch kitchen and all conveniences; garage, chicken house and well-built cabin, taxes $17.50. Owner leaving city. If you wish to see this do not delay. Price $5,000. Goodlake & Webb, 1003 Broad St. Phone 0909.

HOUSES built on instalment plan. Modern homes for sale on easy terms.
D. H. BALE, Contractor
Fort and Stadacona Phone 5140

LINDEN AVENUE, close to sea—Fine 8-room house, with unfinished upstairs. All built-in features, rooms beamed and panelled, fireplace, cement basement, furnace, laundry tubs, cement driveway and cement floor to garage. Large lot in lawn and garden. A real snap at $5,100, on terms.

UPPER FERNWOOD—7 rooms, fully modern, full basement and furnace, large lot, shade trees, lawn, good garden. High part of Fernwood Hill, with beautiful view of entire city and surrounding waters. Price $3,500, on terms.
DUNFORD'S, LIMITED
(F. R. Carlow, Manager)
228 Pemberton Bldg. Phone 1842

NOTICE—For a few days I am offering 1463 Edgeware Road at a special price. Apply 3211 Quadra Street.

To Out-of-Town Subscribers

Out-of-town subscribers who wish to answer advertisements in which only the telephone number of the advertiser is given, may mail their replies to The Colonist, and The Colonist will communicate such replies to the advertiser.

HOUSES FOR SALE 39
(Continued)

Phoenix Assurance Co., Ltd.
of London, England.

A CHARMING
LITTLE OAK BAY
BUNGALOW

—of five rooms, and in a most pleasant neighborhood. This bungalow is modern in every particular, and has a fireplace in basement, thus making it consistent to have a billiard-room. Nice living-room, with sliding doors to dining-room, open fireplace; excellent 3-piece bathroom. Complete set of electric fixtures. Furnace. Two good lots that are well laid out in flower beds, lawn, etc. Price, on terms, only

$3500

B.C. LAND & INVESTMENT AGENCY, LIMITED
922 Government St. Phone 125

OAK BAY SEMI-BUNGALOW

SIX ROOMS—Living-room, dining-room, den and kitchen; two bedrooms upstairs and one down; living-room, dining-room and den beamed and panelled; open fireplace in living-room. Full-sized cement basement, furnace and laundry tubs. Moffat electric range and electric water heater installed. Also linoleum on kitchen and bathroom go with house. Very fine lot. Good location. On terms, $4,000.
GILLESPIE, HART & TODD, LTD.
711 Fort Street
Real Estate Insurance Bonds

OAK BAY BARGAIN

SOUTH of the Avenue—6-roomed modern semi-bungalow, newly redecorated inside and out. Nice garden, with fruit trees. Open fireplace, good basement.
PRICE $6,200, on Easy Terms.
A. S. BARTON WISE & CO., LTD.
100-110 Pemberton Bldg.
Phone 2001

A BEAUTIFUL COUNTRY HOME

SITUATED on one of the choicest sites on the Saanich Peninsula, on main paved highway, overlooking Elk Lake and the proposed new municipal golf links. Only a short motor run to the city.

5 ACRES OF CLEARED LAND with gradual westerly slope and perfect drainage; ideal strawberry land. Exceptionally fine view.

NEW 6-ROOM STUCCO BUNGALOW, well built and in perfect condition, and with every comfort and convenience. High-pressure water supply piped to house and grounds by modern pumping system. A really charming home, and ready for immediate occupancy. Price reduced to
ONLY $8,500, ON EASY TERMS
Or would consider renting with option of purchase.
SWINERTON & MUSGRAVE
640 Fort Street

AN EXTRAORDINARY SNAP
MODERN HOME—9 ROOMS

THIS semi-bungalow home should appeal to family wishing good home, ½-mile circle, between High School and City Hall; 5 rooms on ground floor, including 2 bedrooms, large open dining and sitting-rooms, large hall, kitchen, pantry, open fireplace, excellent floors, 4 bedrooms upstairs, fine bathroom, cement basement with A1 furnace. Full-size lot, well-built garage. Owner, leaving for the East, tells us to sacrifice for $3,150. Terms given to responsible purchaser. This price is 'way below assessed value.
IF YOU WANT A GOOD HOME AT SMALL COST, SEE THIS TODAY
COMMERCIAL & FINANCIAL CORPN., LTD. 720 Fort St. Sole Agents

COWICHAN BAY

VERY comfortable Summer residence, containing 6 large rooms, nicely finished; good wide veranda; in excellent order. Good view; sandy beach. Standing in 6½ acres. Price $1,800.
C. WALLICH
Real Estate and Insurance Agent
Cowichan Station E. & N. Railway

$6000—A MOST ATTRACTIVE RESIDENCE, like new; 8 sunny rooms; very large reception-rooms and hall; four bright bedrooms, tiled bathroom. HOT WATER HEATING THROUGHOUT. Gas range and Rund heater. Extra large closets. Everything in perfect condition, inside and out. Very pleasant garden with lawns, shrubs and shade trees. Southwest exposure, one block from car. Very high-class location. Furniture can be bought at low valuation. Great bargain.

$1700—CLOSE-IN FAIRFIELD COTTAGE. Three large rooms, pantry and toilet; nice garden. Low taxes.

$850—WELL-BUILT HOUSE, 4 rooms, bath, toilet, pantry. Large garden lot, best of soil, all fenced. Worth twice the price asked. This is a forced sale, take advantage of it.
G. C. HOWELL, 108 Pemberton Bldg.

$200 CASH, balance to suit, for nice little four-room cottage, with ½ acre. Price $750. Apply F. F. Higgs, 208 Pemberton Bldg., for full particulars.

$3200—ONE of the best little waterfront homes near Victoria. Apply F. F. Higgs, 208 Pemberton Bldg.

$2500—14-ROOM apartment house, furniture, store and stock; going concern, turnover $500 monthly; near in. Box 5927, Colonist.

SPECIAL OFFERING
FIVE ROOMS, OLIVER ST., OAK BAY

$2,775—BUILT by owner as a home to be proud of, this charming little bungalow has woodwork to compare with a $10,000 home. All panelling of choice grained woods, beautifully finished. Extra large living-room; very pretty, well-panelled hall; artistic bedrooms; built-in Dutch kitchen; lots of cupboards, etc. Situated just off Windsor Road, close to public and private schools. Act quickly, please. Only $2,775; terms.
OUR NEW OFFICE IS
VICTORIA REALTY CO.
610 View Street Phone 2026
RELIABLE REALTORS

$1500—FERNWOOD District—7 rooms, newly painted and decorated, located on a nice level lot, facing south, and has warm sunshine all day. A neatly built veranda with heavy front door, opening into a conveniently-arranged hall. On the right is a nice drawing-room with A1 fireplace and mantelpiece, with doors opening into dining-room with built-in cupboards, with pass opening between kitchen and dining-room. Large kitchen with entrance off hall, also large pantry fitted with A1 plumbing; and bathroom completely fitted with expensive fixtures. One nice, bright bedroom downstairs off hall, with three nice, airy bedrooms upstairs. House has concrete foundation with full basement. This is one of the best buys we have had to offer for a long time. Owner paid $3,400 for house. Is leaving city now, and must sell. Small cash payment and easy terms will be accepted. This really is a snap. Call us up at once. Phone 1465. Listing No. 5595. The Griffith Co., Ltd., Hibben-Bone Bldg.

$2875—FOUL BAY—Six-room house, beautifully located near car, sea and school. Every room is clean and bright, open fire in reception-room; cement basement, with furnace. Nice shade trees. Garage. TERMS.

$2100—JAMES BAY—Very pleasant location—Five-room absolutely modern and attractive bungalow; nice lot with fruit trees and roses. THIS IS DIRT CHEAP.

$2600—MOSS ST., near car, sea and school—Good six-room two-story house, in excellent shape; open fire, laundry tubs, etc.; full lot, with fruit trees and small fruits. EASY TERMS.

$4200—FAIRFIELD, high part—One of the finest six-room bungalows in the city, replete with modern conveniences and splendidly built; garage. This is honestly worth $5,500. TERMS.
HARRY AMPHLETT
212 Union Bank Bldg. Phone 5500

$2400—VERY fine up-to-date 6-room bungalow, built-in features, and best value for the price in Victoria today. Almost new. Easy terms. Full particulars, F. F. Higgs, 208 Pemberton Bldg.

HOUSES FOR SALE 39
(Continued)

PEMBERTON & SON
Pemberton Bldg. Phone 350

OVERLOOKING PORTAGE INLET
AND ON A PAVED ROAD
A MODERN RESIDENCE
AND THREE ACRES OF GROUND
IN ROUGH BEAUTY

Concrete paths, lawns and bearing fruit trees. House contains seven well-arranged rooms; pleasant sitting-room with open fireplace and good electric fixtures, dining-room with all modern, permanent fixtures; comfortable den, and well-arranged large and light kitchen and pantry; 3 large bedrooms, with ample cupboard space; sleeping porch. HOT WATER HEATING PLANT, in first-class condition. Concrete basement. Garage. This property is in A1 condition, and will bear close inspection. City light and water. Low taxes.

A BARGAIN
$6500
PEMBERTON & SON
Real Estate, Financial and Insurance Agents
620 Fort Street Victoria, B.C.

BRETT & KER, LIMITED
Pemberton Building Phone 122
Real Estate, Financial and Insurance Agents

ST. CHARLES STREET

SPLENDID SEMI-BUNGALOW of 8 rooms and one acre of land, offered at an attractive price in this high-class district.

Solid stone and concrete foundation, granite pillars to main entrance and porch; hot water heating plant, three very fine fireplaces, sunroom or conservatory.

Front lawn with ornamental shrubbery; driveway bordered with roses and perennials; beautiful back lawn, with several majestic oaks; vegetable garden with assorted trees (fruit), also small fruits; ample room for tennis court; garage, poultry house and runs.

This home is of imposing appearance and of substantial construction, and, being situated as it is amongst our very best homes, is an exceptional buy at $9,000.

Full particulars as to interior plans upon inquiry. Appointment to inspect arranged.

EXCLUSIVE AGENTS

FERNWOOD SECTION

$750—THIS comfortable little home of 4 rooms, just off Fernwood Road, with bath, toilet, new sink, hot water boiler. A bright house, on rich garden lot. Carpenter shop, woodshed. No repairs needed. Almost immediate possession. Cash $250, balance on easy terms.

ST. DAVID STREET, OAK BAY
SIX-ROOM BUNGALOW

$4,200—JUST a block from car, beach, stores and private schools, sitting back off road amidst oaks and shrubs, we offer this 6-room home for immediate sale. Owner leaving for East. Large entrance hall; living-room over 30 feet long, open fireplace; bright sunny dining-room; two large bedrooms on ground floor, roomy wardrobes (and one upstairs); Dutch kitchen, electric range; glassed-in porch. High, full basement, cement floor, hot air furnace. Excellent garage. One of Oak Bay's choice streets, on which a home is now hard to obtain; $1,200 cash; balance can remain at interest if desired.

HIGH FAIRFIELD BARGAIN
BEAUTIFUL SEVEN-ROOM BUNGALOW

$4,750—JUST off Richardson, easy walk to town, close to public and private schools. Owner leaving city has instructed us to sell. Most attractive entrance hall and living-room over 30 feet long; a dining-room to gladden the eye; the whole giving a sweeping aspect, ideally planned for entertainment of numerous guests. Dutch kitchen, many cupboards, bins, etc.; large cooler; glassed-in back veranda. Two bright bedrooms, all conveniently arranged off central hall. Two extra large bedrooms upstairs. Full basement, cement floor, almost new furnace, tubs. Nice lawn, cement walks and driveway to garage. One must inspect the interior of this home to fully appreciate its value. It warrants full investigation. Don't forget, it must be sold.
OUR NEW OFFICE IS
VICTORIA REALTY CO.
610 View Street Phone 2026
"RELIABLE REALTORS"

CLOSE TO BEACON HILL PARK
FINE MODERN RESIDENCE, 7 ROOMS
$8,500

This good home is worth for more than the price asked, being in a select neighborhood, less than ten minutes' walk to beach and town. Contains entrance hall, large living and dining-rooms, open fireplace, den, kitchen, separate pantry, three good bedrooms, up-to-date bathroom; large lot, 60 by 140 feet, and large garage. Surrounded by good homes and on a fully improved street, with local improvement taxes paid up. Terms arranged.

FINE FURNISHED OAK BAY RESIDENCE
AT A BARGAIN PRICE—$10,000

Close to sea and good beach, this splendid home of eight rooms, with all conveniences, hardwood floors, hot water heating; very roomy accommodation. Splendid basement, all lathed and plastered inside. Very large grounds, with one of the nicest gardens in district. Greenhouse and garage. Furniture cost owner over $3,000, but as he is now non-resident, we are instructed to accept the above price for the house and furniture complete.
HEISTERMAN, FORMAN & CO.
608 View Street Phone 58

$2000—On very easy terms, will purchase a well built 6-roomed furnished house, situate on Shelbourne Street. Empire Realty Co., 641 Fort St.

6 ROOMS, all conveniences, 1-3 acre waterfrontage, on Gorge, 3 miles out; $3,000, terms. Box 5578, Colonist.

HOMES OUR SPECIALTY

$2900—OAK BAY bungalow of 5 large rooms, panelled living-room and dining-room with open fireplace, built-in buffet; well-equipped kitchen; 2 good bedrooms with closets, bathroom and toilet separate; cement basement with furnace and laundry tubs, large veranda, sleeping porch; full-sized lot, in lawn and garden; garage. Situate in one of the best parts of Oak Bay. High location; close to car; low taxes.
THE CITY BROKERAGE
(A. T. Abbey, Mgr.)
550 View Street. Phone 315

A LITTLE PICK-UP

$2000—OFF North Quadra Street—4-room bungalow, fireplace, full plumbing, cement basement, laundry tubs. Grounds 100 by 120 feet, all under intense cultivation, with the finest selection of large and small fruits, including peach trees and grapes. Kitchen garden, chicken houses and runs. A productive little property at a snap price. Taxes $10.
ANDREWS REALTY
7th Floor, B.C. Loan Bldg. Phone 2730

WANTED TO BUY—HOUSES 40

WANTED to Purchase—6-room bungalow in Oak Bay or Fairfield. All correspondence treated confidentially. Box 5911, Colonist.

WE have a number of inquiries for bungalows in Oak Bay and Fairfield. Send us your listings today. Dunford's, Limited, 524 Pemberton Bldg. Phone 4850.

SUMMER RESORTS 41

FOR Rent—Furnished house, six rooms, by sea, East Sooke. 7881L.

ACREAGE FOR SALE 42

TYPICAL OLD ENGLISH COUNTRY HOUSE

BEAUTIFULLY situated, in a secluded retreat, surrounded by a garden that would gladden the eye of the most discriminating, the full-grown expensive shrubs and green velvet lawns making a charming picture of this Tudor style timbered home. Scarcely three miles from city centre, just off paved road, having 6½ acres of gardens and orchards (many more acres adjoining can be purchased), this home is placed on heavy granite foundations, consists of large entrance hall, extra large living-room with bay windows, giving pretty outlook, open fireplace; a homely dining-room, open fireplace, with den or radio-room connected; a pantry, large and useful, connects to kitchen; two spacious bedrooms and bathroom complete ground floor. Three extra good bedrooms upstairs, all with pretty views; more rooms if desired. Basement, partly excavated; good hot air furnace. All outbuildings substantially constructed. We can thoroughly recommend this property for a home, fruit farm or dairy proposition. The price is remarkably low at $4,000, on terms. But it must be sold.
VICTORIA REALTY CO.
610 View Street Phone 2026
"RELIABLE REALTORS"

ACREAGE FOR SALE 42
(Continued)

PEMBERTON & SON
Pemberton Bldg. Phone 350

NORTH SAANICH
$6000

WE have for sale about 60 acres, 20 acres cleared, balance in standing timber; a bungalow of five rooms, small barn and poultry houses. This property is close to the school and store; rural mail delivery.

$6000
TERMS TO SUIT THE PURCHASER

PEMBERTON & SON
Real Estate, Financial and Insurance Agents
620 Fort Street Victoria, B.C.

SPECIAL
IN SAANICH MUNICIPALITY

A SPLENDID buy in a small farm, 10 miles of Victoria and 3 miles of Brentwood Bay, our great fishing resort. 9 acres of choice cultivated land, all fenced; 4-room plastered bungalow with basement. 15,000 strawberry plants, about 200 gooseberry trees. Strawberry crop earnings should be between $700 and $800 for this year. Well water, electric light and telephone on road. It will pay you to inspect this property before you decide to buy elsewhere. Price ($1,000 cash, balance on easy terms), $4,000.
H. G. DALBY & CO.
634 View Opp. Spencer's

FIRST-CLASS dairy farm for sale—Situated on the waterfront, Cowichan District. This fine dairy farm, consisting of nearly 600 acres, 70 acres under cultivation; good house and all necessary outbuildings, including silos; spring and flowing stream. Will be sold at a sacrifice on account of the decease of the late owner, as a going concern. Furniture, implements, wagons, tools, separator; horses and stock, including 12 milch cows, purebred bull, hogs and poultry. Market for all produce on the spot. Price $15,000. Full particulars from the agents. Robert Grubb & Son, Mahon Bldg., 1112 Government Street.

HOUSE SNAP
LOW TAXES. EASY TERMS

GOOD six-room house, in Gorge district. Large lot. Price $1,000. Terms $100 cash, balance as rent.
J. GREENWOOD
2230 Government Street

IDEAL Country Home—Six rooms (easily augmented), on 6½ acres, eight miles out. Living and sitting-rooms beautifully panelled, open fireplace. The three bedrooms are uniquely planned, each having exits to spacious veranda, from which an unparalleled view of mountain and sea is obtainable. The house has every desirable domestic convenience. Basement accommodates furnace and electric plant for light and water supply. The land gradually slopes to paved road, is suitable for chickens, has houses and runs, and four-roomed cottage thereon. Inspection is essential to fully appreciate this exceptional buy. Price $5,500. Macnicol & Kerr Realty Co., 412 Central Bldg. Phone 2470.

ACREAGE SNAPS

NORTH SAANICH—Close to school, store and beach at Deep Bay—47 acres for $1,000.

PROSPECT LAKE—A half acre of fine cleared land, close to lake and paved road; a substantial 4-room cottage, with cemented well and pump; all fenced; for only $800.

CORDOVA BAY—Five-room bungalow, facing sea; 1¼ acres fine land in fruit and garden. A bargain in seafront home at $3,200.
J. R. LIVSEY
(Successor to Grant & Lineham)
204 Sayward Block Phone 686

PENDER ISLAND—20 acres of waterfront, with about seven acres good land. A beautiful Summer homesite. Price only $800.

METCHOSIN—¾ acre, near station, with nice 5-room house, well and city water, good soil, 12 fruit trees and fine variety of small fruits. All in first-class order. To see is to buy. A snap at $1,500.
DUNFORD'S, LIMITED
(F. R. Carlow, Manager)
620 Pemberton Bldg. Phone 4850

$3675—FIVE ACRES, half cleared, balance in park-like land. Modern five-room very attractive house, with bathroom, etc. Newly painted. Stove wood to last a lifetime. Chicken houses. Plenty of water for house and irrigation. THIS VALUABLE PROPERTY, COMPLETELY FURNISHED, WILL BE SOLD ON EASY TERMS. BEAUTIFUL LOCATION, NEAR TOWN.

WANTED—TEN ACRES AND GOOD HOUSE, in exchange for the best five-room bungalow in the city, with frontage on VICTORIA ARM.

$6000—BAZAN BAY District — Every foot of it splendid soil, tile drained. Six-room modern house, with bath, etc. Family orchard, barn, etc. Wonderful views of sea and islands. Look it over, make me an offer.
HARRY AMPHLETT
212 Union Bank Bldg. Phone 5500

5 ACRES Elk Lake, from owner—Waterfrontage, good for Summer homes and commercial enterprise, $5,000, $500 cash, balance over four years. Box 5843, Colonist.

COUNTRY RESIDENTIAL ESTATE

20 ACRES FIRST-CLASS LAND; 7 acres ploughed, balance pasture, park and garden. Desirable 6-room strictly modern residence, splendid outlook. Small house for help. Barns and chicken houses. Property well fenced and everything in first-class order. Offered for cost of buildings, $5,500, or less for spot cash.

3½ ACRES, OVERLOOKING LAKE, on paved road, 10 miles from Victoria. Splendidly built 6-room semi-bungalow, city water. Garage, chicken houses and barn. Good garden and timber. For immediate sale, $2,500.
G. C. HOWELL, 108 Pemberton Bldg.

8 MILES out, fronting on road, close to store, school and paved road, 16 acres of first-class brown loam, all under cultivation. Stream runs through property. Price $5,600. Macnicol & Kerr Realty Co., 412 Central Building.

ACREAGE WANTED 43

ADVERTISER will purchase house or small acreage property, if price is right. If you want to sell quickly send full particulars in first instance to Box 5790, Colonist.

PROPERTY FOR SALE 44

COUNTRY RESIDENTIAL SITES

AT Cadboro Point, five miles out, on paved road, with water, phone and electric light available. Surroundings unspoiled. Block of 4½ acres in timber, about half good land, high and well drained, with commanding sea view. $3,600.

TWO blocks, containing 11½ acres, with waterfrontage on Cadboro Bay, nearly all cleared; about 4 acres ready for cultivation, most of balance parklike, with fine oaks, firs, cedars and arbutus, magnificent outlook on sea, steamer traffic and Olympic mountains. $5,550.
GILLESPIE, HART & TODD, LTD.
Real Estate Insurance Bonds
711 Fort Street

CORDOVA BAY lot for sale, on main road, best part, $125 cash. Apply Old Country Shoe Store, Johnson Street.

LOTS For Sale—Best garden lot at Gorge, fenced and cultivated; bus and cars; must be sacrificed. Best offer taken. Apply owner, 590 Maddock Avenue.

WATERFRONT lot, Willows Beach; extra large, no rock, close park. Phone 426.

PROPERTY FOR SALE 44
(Continued)

NEW OAK BAY SUBDIVISION—We have for sale some beautiful lots at Oak Bay, ranging from $460 to $880. Four lots have already been sold. Drop in and see the plan now, so as to secure the choicest lots. The Griffith Co., Ltd., 101-6 Hibben-Bone Bldg. Phone 1162.

BUY IN OAK BAY

WE specialize in Oak Bay houses and vacant lots, and have many bargains. If you are in the market, tell us your requirements and we can tell you at a glance if they can be filled. We have other bargains in city property. Look at these for building purposes. DALLAS ROAD—Fullsize waterfront lot, price $800, on terms. This lot does not adjoin the cemetery. ROBERTSON ST.—Three lots, 50x117 each, price $750; all high and dry. Five lots in best residential district, one block from car; price $750 the lot. Alfred Carmichael & Co., Ltd., Oak Bay Specialists, 624 Fort St. Phone 0500.

$1700—A GREAT OPPORTUNITY for a teamster—House on Bay St. (1800 block), 6 rooms and bathroom; stabling for eight horses, floored with concrete. Three full-sized lots. Good soil.

$1450—BUNGALOW on Fourth Street (near Jubilee Hospital); four large rooms and pantry, high basement, cement foundations; chicken house and runs. Lot 150 feet deep. Fruit trees.

$8500—8-ROOM house, overlooking Gorge. About 1 acre. View can never be obstructed. Beautiful situation.
J. C. BRIDGMAN
Agent 604 Broughton Street

PROPERTY WANTED 45

WATERFRONT lot, Brentwood Bay, near Brenta Lodge, or would consider one on Cordova Bay. State price and full particulars in first instance, Box 5820, Colonist.

FARMS FOR RENT 49

FARM for rent as going concern; stock and equipment to be taken at valuation. Marks, Bryanmari, V.I., B.C.

WANTED—A tenant for 105-acre dairy farm, fully equipped, going concern, milking 35 gallons daily. T. S. Helgesen, Metchosin P.O.

ACREAGE FOR RENT 50

CHOICEST 6 acres of highly improved Gordon Head acreage, one acre full-bearing logans, ¾ acre full-bearing rasps, ½ acre currants, one hundred fruit trees, balance ready for crop; irrigation laid all over. Splendid 5-room bungalow, chicken houses and other outbuildings. For rent immediately to careful tenant. HARRY AMPHLETT, 215 Union Bank Bldg. Phone 5500.

TO Rent—20 acres, 10 acres under cultivation, balance in pasture. Some tree and small fruits. Good house, partly furnished. Pemberton & Son, 605 Fort St. Phone 350.

TO Rent or let on shares—10 acres good land, close in, suitable for seedgrowing or general crop. Box 5501, Colonist.

60 ACRES, mostly under cultivation, Gordon Head district, for rent. Cross & Co., Belmont House.

3½ ACRES, all under cultivation; 5-room modern bungalow; garage; large chicken house; good water supply. Near city, on paved road. Will lease. J. N. Holland, 200 Pemberton Blk.

MONEY TO LOAN 52

AGREEMENTS for sale and mortgages purchased. Money to loan. Foot & Manzer, Barristers, Bank of Nova Scotia Bldg., Victoria.

IN sums ranging from $500 to $20,000, on improved farm and city property. Apply P. R. Brown & Sons, Limited, 1112 Broad Street. Phone 1076.

LOANS, any amount; chattel mortgages. David Nelson, 420 Hibben-Bone Bldg. Phone 3788.

MONEY to loan on improved real estate. Swinerton & Musgrave, real estate, insurance and financial agents, 640 Fort Street. Phone 491.

$50,000 TO LOAN on mortgage on improved property, at current rates of interest, in sums to suit. Heisterman, Forman & Co., 608 View St. Phone 55.

PERSONAL 56

FOR adoption, baby boy. Apply 801 Wellesley Street.

MME. SHERRY, psychologist, phrenologist, lectures in Surrey Block every Sunday evening at 7:30. For private interview phone 51.

WANTED—Those suffering from the agony of varicose ulcers and kindred complaints to call and interview Verex nurse for particulars of "Verex" Treatment. No pain, no need to lay up. Address, 731 Fort Street.

WOULD Mother write Susanne. There is news she ought to hear at once.

YOUNG lady desires care of child on voyage to England in May. Box 6752, Colonist.

TIMBER BROKERS 60

LARGE and small tracts of timber, accessible to rail and water, for sale. Wise & Co., Ltd., 100 Pemberton Bldg.

RYAN, McINTOSH, HIBBERSON, BLAIR TIMBER CO., LTD., TIMBER CRUISERS, VALUATORS AND CONSULTING ENGINEERS. Timber for sale in large or small tracts. Crown grant or licence, in any part of the Province. 700 BELMONT HOUSE, VICTORIA.

WE have for sale timber, Crown grant or licence, large or small tracts. Pemberton & Son.

The Returned Professional and Business Men's Association of Victoria, B.C.

Respectfully solicits the patronage of local residents in the lines of business hereunder mentioned:

ARCHITECTS
P. L. JAMES, 331 Sayward Building. Phone 6916.
RALPH BERRILL, A.R.I.B.A., 4 Brown Block. Phone 6942.

AUTOMOBILE REPAIRS
THE MECHANICAL MOTOR WORKS, 2013 Oak Bay Avenue. Phone 5984.

AWNING MAKER
GEO. RIGBY, 625 Fisgard Street. Phone 6138.

AUTO PAINTER
VETERANS' AUTO PAINTING WORKS, 2730 Blanshard Street.

BUILDERS' SUPPLIES
JOHNSON BROS., 2741 Avebury Avenue. Phone 4734.

BONDS
G. C. MORRIS, 711 Fort St. Phone 6149.

CARPENTER AND BUILDER
EVANS & GREEN, 1870 Dallas Road. Phone 6665X.

CLOTHIERS
FYVIE BROTHERS, 517 Government Street. Phone 1890.
A. M. C. JONES, with D. F. Sprinkling, corner View and Broad. Phone 6190.

CONCRETE SPECIALISTS AND CONCRETE PRODUCTS
HENSON & CO., 405 Gorge Road. Phones 6017 and 228X.

DENTIST
H. CLARKE, 410 Central Building. Phone 1001.

DOMESTIC REPAIRS OF ALL KINDS
A. G. HORSFIELD, cor. St. Patrick St. and Oak Bay Ave.

ELECTRICIANS
FOX & MAINWARING, Pemberton Building. Phone 6011.

FINANCIAL AGENTS
H. E. HUNNINGS, 310 Central Building. Phone 6404.

LAND SURVEYOR
F. H. ALLWOOD, B.C.L.S., 1110 St. Ann St. Phone 7391L1.

ORCHESTRA AND BAND
A. RUMSBY, Fifth Regiment Band, 831 Niagara Street.

PAINTING AND DECORATING
T. H. RENDELL, 1630 Bay Street. Phone 4670Y.

PLUMBERS
VETERANS' PLUMBING COMPANY, Fort and Langley. Phone 6611.
R. J. COSTELLO, Lake Hill P.O. Phone 3870X.

REAL ESTATE AND INSURANCE
W. A. BROWN, 711 B.C. Permanent Loan Building. Phone 3310L.
J. M. GILLESPIE, 711 Fort Street. Phone 5940.
T. H. MONK & CO., 907 B.C. Permanent Loan Bldg. Phone 1570.

TRANSFER AND TRUCKING
GENERAL SERVICE TRANSPORT, LTD., 1107 Langley. Phone 60.
JOHNSON BROS., 2744 Avebury Avenue. Phone 4734.

TOBACCONIST
S. DIROM, Horseshoe Cigar Stand, 0831 Government Street. Phone 7155O.

NOTICE OF SALE

The following lands will be offered for sale by Public Auction on Thursday, the 26th day of March, 1925, at 2 o'clock in the afternoon, at the office of the Royal Trust Company, Belmont House, Victoria, British Columbia, viz.:

Lot 510, Clayoquot District, British Columbia, containing 136 acres, more or less (situate at Sidney Inlet, on the West Coast of Vancouver Island), and all the right and title of the ALASKA BRITISH COLUMBIA METALS COMPANY and SAMUEL L. SILVERMAN therein.

Particulars and conditions of sale may be obtained from the undersigned or at the place of sale.

A. SCOTT INNES,
Solicitor having carriage of the Sale,
302 Belmont House, Victoria, B.C.

Finance and Commerce

NEW SELLING PRESSURE ON NEW YORK MARKET

Prices on Rail and Industrial Shares Collapsed From Two to Eleven Points Before the Close

NEW YORK, March 23.—Selling pressure was renewed again in today's stock market, with result that prices collapsed 2 points to nearly 11 points, carrying the rail and industrial averages into new low ground for the year. Reactionary tendencies also prevailed in the grain, cotton and most of the other commodities of the markets, with exception of foreign exchange which held relatively steady.

Stock showed extreme weakness from the start of the session.

Selling pressure was directed chiefly against the steel shares, presumably because of the relatively poor showing made in the annual reports of the United States and Bethlehem steel corporations, which were published in the morning papers.

Professional traders threw large blocks of stock into the market at opportune intervals and succeeded in touching off a number of stop-loss orders and including rather extensive liquidation by frightened investors. In all fifty-eight stocks established new minimum quotations for the year.

Establishment of new low records for New York Central to 115⅛, and Union Pacific at 140, had a depressing effect on the other railroad shares, losses of 3 points or more being recorded.

Call money renewed at 3½ per cent, and then advanced to 4, closing at the top.

Time money and commercial paper rates were unchanged in quiet trading.

Foreign exchange rates fluctuated within narrow limits. Demand sterling held fairly steady around $4.77¾, and French francs were slightly higher around 5.20½c. Norwegian exchange touched another new high at 15.52.

Bond prices reacted slightly today in sympathy with a drastic decline in the stock market. Heavy liquidation of Interborough Rapid Transit issues, based on disquieting rumors regarding the company's financial structure, was a factor in the settlement, of which resulted in price recessions of one to five points.

	High.	Low.	Bid
Allis Chalmers	80-3	79	79-2
Allied Chem.	82-4	82-2	82-5
Am. Beet Sugar	40	39-4	39-4
Am. Bosh. Mag.	57-4	37	57-1
Am. Can.	173-4	167-0	166
Am. Car & Fdy.	205	205	205
Am. Intl. Corp	33-4	32-1	32-1
Am. Linseed	23-2	22-3	23-2
Am. Locomotive	159	123	126-1
Am. Ship & Com.	11-4	11-4	11-4
Am. Smelters	95-2	93-5	94-t
Am. Steel Fdy.	50	50	50
Am. Sugar	31-7	50-2	50-4
Am. Sum. Tob	14-5	14-2	14-2
Am. Tel. & Tel.	133-6	133-5	133-3
Am. Tobacco	67-4	87	87
Am. Woolens	37-6	37	37-3
Anaconda	37-7	37-5	37-4
Atlantic Gulf	33-3	32-4	55-4
Atchison	113-1	117-4	118
Baldwin Loco	183-7	114	118-3
Baltimore & Ohio	76-6	77-1	77-4
Bethlehem Steel	40	33-6	39-3
Brooklyn Manhat.	40	33-7	36-7
California Pack'g	101-4	101-4	101-4
California Pete	38-4	37-5	37-6
Can. Pacific	143-7	144-7	145-4
Cast Iron Pipe	133-4	180	131-2
Cerro De Pasco	47	47	47
Central Leather	17	17	17
Chandler	33	33	32
Chesap'ke & Ohio	94-6	94-1	94-1
Chi., Mil. & St. P.	5-7	5-3	5-5
C. M. & S. P., pfd.	10-1	9-6	9-6
Chi. & Northwest	64-4	62-4	62-4
Chi. R. I. & Pac.	46-4	45-5	46-7
Chile Copper	35-7	32-5	32-5
Chino Copper	30-3	30-3	30-3
Coco Cola	88	88	88
Col. Fuel & Iron	33-6	34	35
Columbia Gas	55-1	54-2	54-5
Cons. Gas	75-6	75-1	75-5
Cont. Can.	61-1	61-1	61-1
Corn Products	39	39	39
Cosden Oil	28-3	27-3	28-3
Cuba Am. Sugar	30	32-2	32-5
Cuba C. Sug.	13-3	12-3	12-5
Crucible Steel	67-3	33-6	67
Davison Chem	34-4	33-4	35-7
Del. Lack. & West	134-4	134-4	134-4
Dupont Powder	137	137	137
Endicott Johnson	65	35	35
Erie	33-2	20	20
Erie First, pfd.	38-3	38-1	38-3
Famous Players	93-6	92-5	92
General Asphalt	43	45	45-1
General Cigar	35	65	65
Gen. Electric	260	256	253
Gen. Motors	39-7	62-5	69-3
Goodrich Rubber	50-3	50	50-2
Goody'r T. & R. pfd.	61-4	31-4	61-4
Granby	16	16	16
Great North. Ore	35	34	34
Great North, pfd.	64-7	63-5	32-5
Gulf States Steel	72	69-1	69-1
Houston Oil	38-3	68	68-3
Illinois Central	114-4	114-4	114-4
Inspiration	35-7	25-7	25-7
Int. Bus. Machine	113	112	112
Int. Comb. Eng	37-7	26-1	36-5
Int. Mer. Marine	13	13	15
Int. Mer. Mar., pfd.	43	41-3	41-2

MONEY TO LOAN

We have funds in hand to loan on Productive Farms and improved Residential Properties.

Prompt attention given to all inquiries.

Pemberton & Son
625 Fort Street
78—Phones—388

STOCKS, GRAIN COTTON

Our direct wire connection to New York, Chicago and Winnipeg enables us to give you the benefit of a service which is essential to successful trading.

Please consult us for latest information covering all listed securities.

BRITISH COLUMBIA BOND CORPORATION, LTD.
723 Fort Street Phone 348-349
Victoria, B.C.

FOREIGN EXCHANGE

NEW YORK, March 23.—Foreign exchanges steady. Quotations in cents.
Great Britain—Demand 477¾; cables 478; 60-day bills on banks 473 15-16.
France—Demand 5.20½; cables 5.21.
Italy—Demand 4.08½; cables 4.08.
Belgium—Demand 5.03½.
Holland—Demand 53.64.
Norway—Demand 15.32.
Sweden—Demand 26.33.
Denmark—Demand 18.11.
Switzerland—Demand 19.27.
Spain—Demand 14.57.
Greece—Demand 1.63.
Poland—Demand .16½.
Czecho-Slovakia—Demand 2.96½.
Jugo-Slavia—Demand 1.50½.
Austria—Demand .0014½.
Roumania—Demand .49½.
Argentina—Demand 39.64.
Brazil—Demand 11.56.
Tokio—Demand 41⅛.
Shanghai—Demand 74.
Montreal—96 23-55.

Int. Nickel	55-1	24-2	24-4
Kan. City South	34-6	23-7	23-7
Kennicott Copper	46-4	43-4	46-4
Kelly Springfield	14-7	14-5	14-7
Keystone Tire	5-5	5-5	5-3
Lehigh Valley	72-5	72-5	72
Lehigh Val. Coal	23-3	23-7	23-7
Lorillard	34	34	34
Louis. & Nash	106	107-5	107-5
Mack Truck	137-4	131-4	135
Man. Mod. Guar	33-4	33-1	33-5
Marland Oil	37-6	33-4	36-4
Maxwell A.	36-1	35-4	35-6
Maxwell B.	53	51-4	52
Mex. Seaboard	12-4	12-6	15-6
Miami	11-0	11-0	11-0
Middlestates Oil	1-1	1-1	1-1
Midvale Steel	26	26	26
Miss Pacific	37	35-5	35-4
Miss. Pac., pfd.	76-6	77-4	77-4
Montana Power	63-5	66-5	36-2
Montgomery Ward	42-6	45-6	42-6
Moon Motor	24	54	24
Motherlode	7-5	7-5	7-5
National Biscuit	67-4	66-2	62-2
National Enamel	51	21	21
National Lead	150-4	146	146
Nevada Cons	13-6	13-6	12-6
Norfolk & West	121-4	128	128
North American	43-5	44-5	44-5
Northern Pacific	64-4	63	63-2
N. Y. Central	117-4	115-4	115-6
N. Y., N. H. & Hart	20-5	20-6	20-5
N. Y. Ont. & West	52-6	55-6	29-2
Packard Motor	18	17-5	17-3
Pacific Oil	55-7	53-2	52-5
Pan. American	77-1	75-3	77-1
Pan. American B.	73-5	76-4	73
Pennsylvania R. R.	45-6	45-6	45-6
Peoples Gas	115	115	113
Pere Marquette	63-4	33-4	63-4
Phil. Reading Coal	43	43	43
Phillips Pete	39-5	37-6	38
Pierce Arrow	11-7	11-7	11-7
Pierce Oil	6-7	3-7	6-7
Producers & Ref.	35	33-2	32-5
Pullman Co.	133-7	132-5	133-7
Pure Oil	37-4	33-6	26-7
Rail. Steel Spring	124	124	124
Ray Cons	13-6	13-6	13-6
Reading	74	74-3	71-3
Rep. Iron & Steel	43	46	46-3
Royal Dutch	51-2	50	50-1
Savage Arms	61-1	76-1	70-1
Sears Roebuck	151	146	150-4
Shell Union	24-5	23-1	23-1
Simms Pete	22-4	22-4	22-4
Sinclair Cons	19	18-4	18-5
Sloss Sheffield	32-9	31-6	31-6
Southern Pac.	105-5	101-1	101-1
Southern Railway	55	65	65
Standard Oil, Cal.	60-1	58-3	53
Standard Oil, N. J.	41-5	40-4	40-4
Standard Oil, Ind.	32-1	61-5	61-5
Stewart Warner	53-5	54-3	54-5
Stromburg Carb.	63-4	63-4	63-4
Studebaker	45-6	42	42-3
Tennessee Copper	7-7	7-7	7-7
Texas Co.	45-5	44-4	44-4
Texas Gulf Sulphur	109	107	108
Texas Pacific R.R.	52-6	50	50-2
Texas Pac. C. & O.	15-4	15	15
Timken Roller	38-5	38-2	36-5
Tobacco Prod.	74-6	72-4	72-5
Tobacco Prod. A.	67	67	67
Transcott Oil	4-3	4-1	4-1
Union Pacific	143-4	140	140-4
United Fruit	208	208	208
U. S. Ind. Alco	73	77	77
U. S. Rubber	33-3	35-5	35-5
U. S. Steel	120	117-9	117-6
Utah Copper	33	63	65
Vanadium	27	27	27
Wabash	65-4	24-2	24-2
Western Union	113-4	113	113
Westing. Electric	33-2	37-4	36-5
White Motor	30-6	55-0	56-6
Willys Overland	12-5	11-7	12
Willys Over., pfd.	65-5	84-4	84-4
Wilson Packing	16-7	10-7	10-7
Woolworth	115-4	114-1	114-5
Radio Corpn	51-5	46-6	40-4

Vancouver Stock Exchange

VANCOUVER, March 23.—Today's prices on the Vancouver Stock Exchange were:

Mining	Bid.	Asked.
Bowena Copper	.10	..
Boundary Red Mountain	..	.30
Cork Province	.05	..
Douglas Channel	.01	..
Hazelton Gold Cobalt	.01	..
Howe Sound	..	2.50
Indian Mines	.06	.13
McGillivray Coal	..	.36
Silver Crest Mine	.18	.22
Surf Inlet	.05	.06
Lucky Jim	.16	.16½
Oils		
B.C. Montana	.00 5-16	..
Spartan	..	.00½
Trojan	.02	.02½
Miscellaneous		
B.C. Perm. Loan	55.30	..
Gregory Tire & Rubber	.50	1.00
Unlisted		
Dunwell	3.30	4.40
Glacier	.28	.34
Independence	..	.54
Premier	2.35	2.40
Selkirks	.02½	.03½
Maple Leaf	..	.50
Nat. Silver	..	.20
L. & L. Glacier	.23½	.26

Sales

March 23—166,000 B.C. Montana, .00 2-16; 2,000 L. & L., .24½, 100 L. & L., .25; 5,000 Trojan, .03½; 1,000 Trojan, .03⅝; 100 Lucky Jim, .12½, 550 Silver Crest, .19½; 1,000 Silver Crest, .16½.

VICTORIA EXCHANGE

Mining	Bid.	Asked
B.C. Silver	.96	..
Boundary Red Mountain	.10	..
Bowena Copper	..	.14
Consolidated M. & S.	..	59.66
Cork Province	.08	..
Douglas Channel	..	.06
Dunwell Mines	3.56	4.55
Eldorado	..	.44
Glacier Creek	.56	.53
Granby	18.00	..
Hazelton Gold Cobalt	..	.05
Hemlock Creek Placer	..	.35
Howe Sound	5.75	5.80
Independence	.19	.51
Indian Mines	..	.12½
International Coal	..	.16
L. & L. Glacier	.26	.28
McGillivray Coal	..	..
Premier Mines	2.30	2.46
Rufus	.15	.21
Snowstorm Consolidated	..	¼
Silver Crest Mines	.17	.56
Silversmith	..	.06
Standard Silver Lead	..	.90
Sunloch Mines	.29	..
Surf Inlet Gold	.07	..
Terminus	..	.40
Phoenix	.22	.26
Oils		
British Petroleum	..	.55
Empire Oil	..	.00½
Spartan Oil	..	.00½
Sweetgrass	..	.00⅝
Trojan Oil	.01⅛	.04
B.C. Montana	..	.00⅝
Miscellaneous		
Amal. Appliance	..	.40
B.C. Perm. Loan	85.00	..
Canada National Fire	..	96.00
C. P. R.	167.00	162.00
Great West Perm. Loan	..	20.00
Gregory Tire & Rubber	..	3.00

VICTORY AND WAR LOANS

Victory Loan, 5½%—Tax Free Interest due—	Buy	Sell
1923, 1st June and Dec.	[illegible]	[illegible]
1933, 1st May and Nov.	106.20	107.20
1937, 1st June and Dec.	108.26	109.25
War Loan, 5%—Tax Free		
1925, 1st June and Dec.	100.50	101.50
1931, 1st April and Oct.	101.60	102.60
1937, 1st Mar. and Sept.	103.25	104.25
(Payable New York.)		
Victory Loan, 5½%		
1927, 1st May and Nov.	101.75	105.75
1933, 1st May and Nov.	105.96	104.52
1934, 1st May and Nov.	105.75	104.75
Dominion Loan		
1929, 15th April and Oct., 5%	100.56	101.50
1943, 15th April and Oct., 5%	101.35	102.86
1944, 15th April and Oct., 4½%	66.06	67.05
1934, 1st Feb. and Aug. (C.N.R.), 5%		101.60

Add accrued interest to date:
1927, 1937—115 days, $1.682 per $100.
1923, 1933, 1933, 1934—145 days, $5.140 per $100.
1926, 1943—153 days, $5.158 per $100.
1944—150 days, $1.622 per $100.

FOREIGN BONDS

Argentine 7's 1957 A	96⅛
Belgian 7½'s 1946	100⅛
French 7½'s 1941	67⅝
French 8's 1945	102⅛
German 7's 1949 rein	94⅝
Norway 6's 1932	99⅝
Seine 7's 1942	83
Sweden 6's 1939	104

ERRATIC MARKET CLOSES WITH GAINS

Winnipeg Wheat Prices Fluctuate, But Closing Shows Net Advance After Overcoming Break

WINNIPEG, March 23.—Erratic trading and pronounced fluctuations characterized the wheat market here today, price fluctuations being within a range of 5½ cents during the session. Following a drastic mid-session break the market recovered strength, the closing figures showing May at $1.73¾ for a gain of 2⅝ cents; July $1.69⅝, 3⅝ cents higher, and October 2 cents up at $1.33.

With the exception of rye, which advanced 5½ cents, the coarse grains and flax reflected steadiness, prices being well in line with Saturday's final quotations.

May wheat opened 1⅝ to 3⅝ cents higher on the strength of general buying and short offerings. Heavy profit-taking sales later precipitated a downward reaction.

Wheat—	Open.	High.	Low.	Close.
May	171⅛	174	133½	173¼
July	138⅝	170	164⅝	136⅝b
Oct.	135	128⅛	135⅛a	133
Oats—				
May	55	55⅛	51	53¾
July	54	54⅛	55⅛	54b
Oct.	52	52⅛	51⅛a	52⅛b
Barley—				
May	84	85	85⅛a	84⅝
July	84⅞	85⅝	82⅛a	84a
Oct.	..	..	..	76⅛a
Flax—				
May	250	252	247⅝	251b
July	250	253⅛b	246	253a
Oct.	236⅛	256⅛	228⅛	259a
Rye—				
May	154⅛	123	152⅝	125⅛b
July	125	127	123a	126a
Oct.	102	105⅛	102	105⅛

Cash Prices

Wheat—1 nor., 172¾; 2 nor., 167¼; 3 nor., 162⅜; No. 4, 155¼; No. 5, 140⅝; No. 6, 130⅝; feed, 109⅝; track, 172⅝.

Oats—2 cw., 50⅝; 3 cw., 47½; extra 1 feed, 47½; 1 feed, 45⅝; 2 feed, 41½; track, 50⅝.

Barley—3 cw., 83⅛; 4 cw., 77⅝; rejected, 73⅝; feed, 70⅛; track, 83⅛.

Flax—1 nwc., 248½; 2 cw., 244; 3 cw., 235; rejected, 235; track, 248½.

Rye—2 cw., 126⅛.

NEW YORK CURB

2 O'CLOCK LIST

Industrials	Bid.	Asked.
Acme Coal	60	30
Centrifugal	14	14½
Checker Cab	18⅝	21
Durant Del.	17	17½
Mesabi	9⅛	2½
Stutz	7	7⅛
Reo	20⅛	20⅝
Tob. Prod. Ex.	2⅝	4
Un. Profit Shar.	4⅛	5⅛
Un. Retail Candy	2⅛	6⅝
Cities Serv., com.	177	176
Cities Serv., pfd.	81⅝	31⅝
Cities Serv., Bkrs.	17⅝	18
American Gas	70	73
Lehigh Power	32	61
National Power	225	223
Oils		
Carib.	5⅝	2½
Federal	16	25
Glenrock	15	25
Int. Pete.	23	22¼
Marl Mexico	3⅛	5½
Mexico Oil	20	25
Continental Oil	25⅛	25¼
Noble Oil	11	12
Pennock	21⅝	25¼
Ryan Cons.	2⅛	2⅝
Sapulpa	1	2
Salt Cr. Prod.	26¼	56⅝
Salt Cr. Cons.	7⅝	7⅝
Wilcox	6⅛	6¼
Creole Synd.	11⅝	11⅝
Jib	15	14
Mines		
Ariz. Globe	54	28
Butte & West	12	17
Cal. Jerome	16	22
Cons. Copper	2⅞	3
Creason	3⅝	3⅝
Delores	57	65
Eureka	16	17
Hecla	14⅛	15⅛
Hollinger	13⅝	14¼
Howe Sound	18⅝	13⅛
Ind. Lead	11	13
J. C. Dev	1	1¼
Kerr Lake	1⅛	1⅞
Mason Valley	1⅝	1⅝
Nipissing	6⅛	3⅛
Ohio Cop.	76	80
Success	15	25
Teck Hughes	1 5-16	1⅝
Un. Eastern	55	55⅛
Un. Verde	56	50

Chicago Grain

(Supplied by R. P. Clark & Co., Ltd.)

CHICAGO, March 23.—Wheat: In view of the big break in corn and the failure of outside buying to follow the upturn, wheat acted pretty well, prices coming back rapidly from the midday decline. The bad news from many parts of the Winter wheat belt is increasing and without rain soon there will be a basis for activity and strength in the new crop months. Visible stocks decreased 4,007,000 bushels and it is well to note the decrease of 819,000 bushels in Chicago stocks, the total here now being only 4,749,000 bushels. Cables were 2¼ pence higher. Clearances were moderate. A big bulge in rye prices was a late help to the wheat. Offerings in the last half hour in wheat were extremely small, with stocks decreasing. New crop reports unfavorable, and sentiment more friendly here and abroad. Believe wheat should be bought on the setbacks. Weather conditions will be a big factor from now on to new crop.

Corn: Was under pressure, with longs selling freely, in addition to what was supposed to be Eastern or Southern selling. This selling counted for more than the news, which was not specially bearish. Cash basis was 3 cents off to 2 cents up, with sales of 27,000 bushels. Visible increase was only 887,000 bushels. Country offerings were not heavy. Believe the decline today puts the market in better position, and that on the dips, would rather buy the deferred months.

Oats: Closed strong in spite of the slump in corn. Visible decrease of 2,438,000 bushels and a loss of 639,000 bushels in local stocks indicates heavy consumption. We think that oats are very fairly priced at this level and would buy on reactions.

Rye: Scored a sensational advance, this was on reputed covering as well as buying for export account, while the seaboard reported sales of 75,000 bushels. Rye gained materially on wheat. We would not care to follow this advance, but on any setbacks, favor the buying side.—L. & B.

BAR SILVER

NEW YORK, March 23.—Bar silver, 67⅞. Mexican dollars, 52.

At London

LONDON, March 23.—Bar silver, 31⅝d. per ounce.

Clear Your Skin With Cuticura
Soap to Cleanse Ointment to Heal
Absolutely Nothing Better

Winnipeg Grain Letter

(Supplied by R. P. Clark & Co., Ltd.)

WINNIPEG, Man., March 23.—Wheat: Another erratic session today with a price range of about 5½c. Opening figures were 1 3-8c to 2 5-8c up from the previous close on scattered buying, part of which appeared to be against sales made at seaboard over the week-end. A little weakness was displayed after this early demand was satisfied, but the market firmed up quickly, only to run into mid-session weakness, when prices receded 5 1-3 cents from the early high, the May futures falling to $1.68 1-2.

This decline was altogether in sympathy with weakness at Chicago; then May broke 6 cents from the high point. However, the market reasserted itself during the closing moments, and although a full recovery of the break was not made, the May future closed 3 3-8 cents up; July 3 3-8 cents up, and October 2 cents up. A feature was the strength in the deferred futures as compared with the May, due to further unfavorable reports from the Winter wheat belt, and although rains were received this morning over Texas and the far South, the situation in Kansas and other important growing areas is becoming serious from lack of moisture.

The news today was of a bullish character, with the exception that export business was not as large over the week-end as anticipated, but there were plenty of bids close to a working basis. World's shipments showed a decrease of 1,573,000 bushels, while stocks on passage decreased 3,358,000 bushels as compared with a week ago. The American wheat visible decreased 4,007,000 bushels, about as anticipated.

On the break today there was a good class of buying by shippers, exporters and millers, although the trade volume was not large. There was a fair spreading business, buying Winnipeg and selling Chicago at the board differences. The undertone to the market is healthy, and a better feeling exists.

Coarse Grains: The rye market responded to a good class of buying today, and it was reported that export business had been worked to Germany. The full advance was not held, but final figures were 5 1-2 cents higher for May.

Oats and Barley: This market was very firm, and followed the trend of wheat. Oats closed 3-4c, and barley 7-8c higher. Export business in both commodities was reported. Oats stocks east of the Lakes are believed to be pretty well cleaned up.

Flax: This market held firm, prices advancing 4 1-2c early, and closed 2 1-4c up. Trade quite small, but no pressure in evidence.—C. & M.

MONTREAL STOCKS

(Supplied by R. P. Clark & Co., Ltd.)
(All Fractions in Eighths).

	Close
Abitibi	26-4
Asbestos	49-3
Bell Telephone	137-4
Brompton Paper	55
Brazilian Trac	52-7
Can. Cement, com.	102-4
Can. Cement, pfd	112
Can. Car Fdy, com.	47
Can. Car Fdy, pfd.	66
Can. S. S., com.	15-1
Can. S. S., pfd.	42-4
Can. Cottons	107-4
Can. Converters	91
Cons. M. & S.	53-t
Detroit United	5-4
Dom. Bridge	83-7
Dom. Canners	69-6
Dominion Glass	110
Dom. Textile	25-1
Lake of Woods Milling	132
Laurentide Co.	31-2
National Breweries	45
Mackay Co.	115
Atlantic Sugar	27
Ontario Steel	44
Howard Smith	56
Ogilvie Mlg. Co.	141-4
Ottawa Power	68-4
Penman's, Ltd.	144-4
Shawinigan	126-5
Spanish River Pulp	102-2
Spanish River, pfd.	112-6
Steel of Can	82-3
Montreal Power	177
Twin City Elec.	62
Wayagamac Pulp	47

MONTREAL PRODUCE

MONTREAL, March 23.—Eggs, steady; butter, firm.

Butter—No. 1 pasteurized, 33 to 33½c; No. 1 creamery, 32 to 33½c; seconds, 31 to 31½c.

Eggs—Fresh extras, 39 to 40c; firsts, 46 to 47c.

Potatoes—Per bag, 70 to 75c.

Mining

Platinum in Tulameen Offers Encouragement in Placers—Report on Glacier Creek

Great activity in the production of platinum, gold, osmiridium, osmium, palladium, etc., is expected during the next few months. That the Tulameen district is rich in these valuable minerals is substantiated by Dominion and Provincial reports.

Dr. Charles Camsell, now Deputy Minister of Mines, Ottawa, in his memoir No. 26 states that the Tulameen placer deposits contain platinum in relatively greater quantities than those of any other part of North America. During the late war the Munitions Resources of Canada made great research work in the Tulameen, and their assays as shown by Government reports went as high as 67.86 oz. of gold and 50.56 oz. of platinum. These results were taken on the Tulameen River by Bear and Slate Creeks, and it is noted that the assays obtained were higher as the party worked up the river. Recently the Platinum Gold Mines, Ltd., N.-P.L., has been incorporated for the purpose of working the Kirkpatrick and Ledger leases through which Hines Creek runs through from Mount Olivine to the Tulameen River, and it would seem from Government maps and reports these claims are real platinum properties. This company intends to wash out all their property by hydraulic methods and will commence operations almost immediately.

It is interesting to note that ninety pounds of black sands alone concentrated to 1 lb. 2 oz. assayed $4.77.20 to the ton. These black sands are distributed over the whole of the properties, the entire area having at one time been covered by a vast lake, and it is generally surmised that the platinum bearing sands have been brought down from the mountain by the creeks and have been distributed by the action of the water. Years ago Chinamen extracted quite a lot of platinum, etc., from the river, but it has only been of recent years that the discovery was made showing that the valuable sands were distributed over the bench lands."

It is possible that many important discoveries will be made in the near future, for in speaking of the district Dr. Camsell, in memoir 26, states that "The economic minerals found in the district include diamonds, gold, platinum, copper, magnetite, chromite, molybdenite, asbestos, coal and clay."

There are no transportation difficulties in this district, as products can be shipped at Tulameen and landed in Vancouver in a few hours.

Diamond drilling is being continued on Glacier Creek below the Dunwell mine, and this will be continued, it is announced by the management of the company until the programme of investigation of the lower ore body is completed. In these holes that are being sunk a depth of 577 feet has been attained in one instance.

Following the carrying out of this exploratory drilling the annual meeting of the company will be called so that the exact position of affairs may be placed before the shareholders of the company.

STEEL'S CONSOLIDATED STOCKHOLDERS TO MEET

A public meeting of stockholders of Steel's Consolidated, Incorporated, and Steel's Consolidated, Limited, will be held in Harmony Hall, 724 Fort Street, on Saturday, March 28, at 3 o'clock. Matters affecting the interests of all stockholders will be considered, and a vote required. None but stockholders will be admitted. In order to expedite matters all stockholders are requested to hand a slip of paper to the ushers at the door, with their names and addresses written thereon. Stockholders whose names are not written on the list should present their certificate bond.

STERLING EXCHANGE

NEW YORK, March 23.—Sterling exchange, steady, $4.73 15-16 for 60-day bills and $4.77¾ for demand.

Bar silver, foreign, 65⅝.

Canadian dollars, 3-32 discount.

France, demand, 5.20⅝.

At Victoria

Buying, 4.76¾; selling, 4.79⅝.

MONEY MARKETS

LONDON, March 23.—Money, 3⅝ per cent. Discount rates: Short bills and three months' bills, 4 5-16 to 4⅜ per cent.

TODAY'S RADIO

Programme of Principal Western Broadcasting Stations

CFCT, Fletcher Bros. (Victoria, 330)—Tuesday, March 24, 7 to 8 p.m., Duo-Art and Victrola recital, broadcast by Fletcher Bros.' Music and Radiola House. The Story Lady will open the programme with a talk for the kiddies.

KFI, Los Angeles, Cal. (Pacific, 467)—6:45 to 7 p.m., KFI editorial; 7 to 8 p.m., programme presented from the Aeolian Residence Pipe Organ Studio, with Dan McFarland at the console; 8 to 9 p.m., Los Angeles Examiner programme; 9 to 10 p.m., dance orchestra; 10 to 11 p.m., Packard Ballad hour, with the Packard Melody Girls, Bess Rurisill and Rhue Gill; the Varsity Trio, Merrill Le Fountaine, Howard Coy and Harold Allen; the Cariser Sisters, Ruth and Lilah, and Barney Weber.

KGO, Oakland, Cal. (Pacific, 361)—4 to 5:30 p.m., Concert Orchestra of the Hotel St. Francis, Vinton La Ferrera conducting; 3 p.m., Studio programme; programme given through the courtesy of Sherman, Clay & Company; 10 p.m. to 1 a.m., dance music programme by Henry Halstead's Orchestra and Soloists, Hotel St. Francis, San Francisco.

KCW, Portland, Ore. (Pacific, 485)—12:30 p.m., concert by Rose City Trio, courtesy Pacific States Electric Co.; 5 p.m., children's programme; story by Uncle Dave; 8 p.m., agricultural lecture provided by Oregon Agricultural College Extension Service; 3:30 p.m., concert; 10 p.m., dance music by Multnomah Hotel Strollers (two hours).

KHJ, Los Angeles, Cal. (Pacific, 404)—12:30 to 1:30 p.m., programme presenting Major and his Forum Roof Ballroom Orchestra, F. J. Major, leader; 2:30 to 3:30 p.m., programme through the courtesy of the Pacific States Electric Company; 6 to 6:30 p.m., Art Hickman's Concert Orchestra from the Biltmore Hotel, Edward Fitzpatrick, director; 7:30 p.m., Dr. Robert Millikan, president of the California Institute of Technology; 7:45 p.m., Fred L. Goddard will give the next in his series of talks on the Hawaiian Islands; 8 to 10 p.m., programme through the courtesy of the El Encanto Apartments, arranged by Maude Fenlon Bollman, presenting the Harmony Male Quartette; the Hollywood Athletic Club Quartette, Jennie Durkee, ukulele; Vojmir Atti, harpist; E. K. Barnes, 'cellist; 10 to 11 p.m., Art Hickman's Dance Orchestra, broadcasting from the Biltmore Hotel; Earl Burtnett, director.

KPO, San Francisco, Cal. (Pacific, 430)—1 to 2 p.m., Rudy Seiger's Fairmont Hotel Orchestra; 4:30 to 5:30 p.m., Rudy Seiger's Fairmont Hotel Orchestra; 5:30 to 6:30 p.m., Children's Hour; stories by Big Brother of KPO taken from the Book of Knowledge; 6:30 p.m., what is playing at the local theatres; 7 to 7:30 p.m., Rudy Seiger's Fairmont Hotel Orchestra; 3 to 10 p.m., programme under the management of Jack Thomas, tenor; 10 to 11 p.m., Gene James' Rose Room Bowl Orchestra.

KFOA, Seattle, Wash. (Pacific, 455)—12:30 to 1:30 p.m., Kiwanis Club weekly luncheon programme by remote control from the Olympic Hotel; 4 to 5:15 p.m., The Times, Wm. F. Hoffman's Olympic Hotel Concert Orchestra; 6 to 6:45 p.m., Dinner Hour Concert by Hoffman Orchestra from the Olympic Hotel, courtesy of Pacific States Electric Company; 6:45 to 10 p.m., Rhodes Department Store Studio programme by Auburn Commercial Club; 8:15 p.m., weather report; 8:30 to 10 p.m., The Times programme; "Toots" Bates' Orchestra; 10:05 to 11 p.m., Eddie Harkness' Jazz Orchestra from the Marine Room of the Olympic Hotel.

CFYC, Vancouver, B.C. (Pacific, 411)—8:30 a.m., stock market report; 12 noon, stock market report; 3:45 p.m., stock market report; 7 p.m., Vancouver Sun-News bulletins; 7:15 p.m., stock market report.

DISTRICT of SUMMERLAND, B.C.
New Issue of 5½% Bonds to Yield 5.80%
Maturity March 1st, 1926, to 1940
We Recommend This Security for Investment Funds

R. P. CLARK & CO., LTD.
Members Chicago Board of Trade, B.C. Bond Dealers' Association, Victoria Stock Exchange
Private Wire to All Leading Eastern Exchanges
Phone 5600 Phone 5601

Conservative and Safe

The purchase of bonds is profitable. Bonds have appreciated in value during the last three years. We believe they will continue to do so.

Call for a Full Explanation Before Investing

British Columbia Bond Corporation, Ltd.
723 Fort Street Victoria, B.C. Phones 348, 349
Direct Private Wire to All Eastern Exchanges

SECURITIES WHICH MERIT YOUR CONSIDERATION

Among my current recommendations will be found External obligations of certain Foreign Governments which I believe to be particularly attractive investments at the present time.
These securities are payable as to principal and interest in dollars in New York and are listed on the New York Stock Exchange. They yield, in several cases, over 7% and offer an exceptional opportunity for investors to diversify their holdings in sound and readily marketable securities.
Our booklet, "Sound Bonds of Foreign Governments," just issued, contains interesting information regarding these securities. I shall be pleased to mail a copy to any investor.
Particulars Gladly Given

Robert S. Mabee
Investment Banker 127-128 Pemberton Building. Phone 1622.

$5,000
City of North Vancouver
6% Bonds at 101.91—Yield 5.70%
This Bond Combines Safety, Marketability With High Yield

Gillespie, Hart & Todd, Ltd.
711 Fort Street, Victoria, B. C. Phone 2140

We Recommend
Brooks Steam Motors, Limited
There is a reason why our companies are successful and paying large dividends.
A letter or call at our office will give you valuable information without obligation.

Brooks Securities, Ltd.
402 Belmont Building Victoria, B.C.

THE ROYAL TRUST CO.
EXECUTORS AND TRUSTEES
VICTORIA ADVISORY BOARD
JOHN GALT A. MONTIZAMBERT E. W. McMULLEN
Hon. W. C. NICHOL W. W. SYMONS
Victoria Office: Belmont House Manager: F. E. WINSLOW
Assets Under Administration Exceed $357,000,000

The Story of a Canadian Banking Family

The Establishment of The Canadian Bank of Commerce

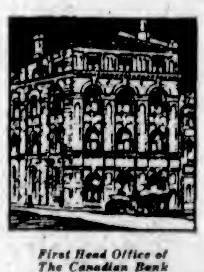

First Head Office of The Canadian Bank of Commerce Yonge and Colborne Sts. Toronto 1867-1890

THE eve of Confederation found Upper Canada with her old speculative "land" banking of the '50's entirely discredited, her business more or less isolated from that of the other provinces of British North America, and with only a few commercial banks ready to finance her growing trade.

In 1866, therefore, a group of wealthy and influential Toronto merchants, under the leadership of William McMaster, later a member of the first Senate of Canada, purchased the unused charter of the Bank of Canada, granted in 1858, and invited subscriptions to the capital stock of a bank to be known as "The Canadian Bank of Commerce." On May 15, 1867, the Toronto branch opened its doors, and within a year offices were established at six other points in western Ontario.

A comparison between the figures of the first annual statement (1868) and those of the latest (as at November 29th, 1924) will show how this Bank, by its natural expansion and by its alliances with other institutions, has grown up with the country whose commerce it has served for 57 years:

	1868	1924
Branches in Ontario	7	188
Other Canadian Branches	0	379
Branches outside Canada	0	16
Paid-up Capital	$ 914,000	$20,000,000
Reserve Fund	40,000	20,000,000
Deposits	1,302,000	400,000,000
Loans	1,894,000	307,000,000
Total Assets	2,297,000	510,000,000

One of a series of advertisements describing the banks now incorporated with The Canadian Bank of Commerce.

THE CANADIAN BANK OF COMMERCE

A-10-B

METAL MARKETS

NEW YORK, March 23.—Copper, quiet; electrolytic, spot and futures, 14⅛ to 14⅜.

Tin, East spot and futures, $53.37.

Iron, steady, No. 1 Northern, $23; No. 2, $21.50 to $23; No. 2 Southern, 20.50 to 23.00.

Lead, spot, 9.00.

Zinc, steady, East St. Louis spot, $7.40.

At London

Standard copper, spot, £62 12s 6d.

NEW YORK SUGAR

NEW YORK, March 23.—Raw sugar, 4.74. Refined, 6.00 to 6.20.

Your watch beats 18,000 times in an hr

SALE OF RUM-RUNNER FOR LIBEL HAS BEEN DISMISSED IN COURT

VANCOUVER, March 23.—After Mr. Justice Martin intimated that he would render judgment soon, an application on behalf of the Commercial Pacific Cable Company to sell the steamer Prince Albert, whose owners it is suing to recover $191,054 for damage to a San Francisco-Honolulu cable, was abandoned today, and was formally dismissed by his lordship.

The Prince Albert has remained under seizure in Victoria Harbor since her arrest by an Admiralty Court marshal.

MARINE and TRANSPORTATION

Purpose in Treaty Was Essentially Economical

Mr. B. W. Fleisher, Publisher of Japanese Advertiser, Gives Views on Political Situation in Japan Following Russo-Japanese Treaty—Triple Alliance With Russia, Germany and Japan Is Absurd—Immigration Question Still an Open One.

"Japan's purpose in concluding the Russo-Japanese treaty was essentially an economical one. Its political significance is practically 'nil,'" stated Mr. B. W. Fleisher, publisher of The Japanese Advertiser, the leading foreign newspaper in the Far East. Mr. Fleisher arrived here yesterday from Tokio on the Empress of Asia and will spend three months in the United States on business.

Mr. Fleisher went on to say that "Japan is a country potentially poor. She needs the raw products of China and Russia, and she needs China and Siberia as markets for her manufactured goods. To succeed and prosper, Japan must become an industrial nation. Never in her history has she so strongly worked to gain China's friendship as at present.

"But politically," he went on to say, "she wants no ally with second, third or fifth-rate powers. Her political ambition is to gain a place with the first-class powers. In this respect she is playing the game with Great Britain and the United States.

Seething in Socialism

"Talk of a Russia-German-Japan alliance is absolutely absurd to anyone who knows about conditions prevailing in the Far East. It is true Japan is seething in Socialism, but it is inarticulate and unorganized. But best sellers are translations from Russia, and no play or book is a success if it is not radical. What the event resulting from this will be no one can foretell; but the Central Government is strong and will continue to be strong for the next few years to come."

Speaking on the immigration question, Mr. Fleisher said: "As far as the United States is concerned, the question of immigration is a closed one, but in Japan it is still an open question and Japanese people resent it and will never forget."

In answer to a question regarding transpacific expansion in reference to the N. Y. K. amalgamation with the T. K. Ki and O. S. K., and the superior shipping plan, Mr. Fleisher remarked: "It is an important question in Japan, and the Government is supporting it strongly and is doing its best to tie up the N. Y. K., T. K. K. and O. S. K. Negotiations are going on now and there is every indication that these three companies will be consolidated. The Government plans to subsidise the transpacific line and build new and larger liners to exceed any of those at present in any of the transpacific services. It is planned to expand not only the northern route, but also the southern Pacific service into San Francisco. Japan realises that it is losing the transpacific passenger and freight business and taking steps to re-establish its former position."

MOST OLD FOLKS REQUIRE A HEART AND NERVE TONIC

After middle age little sicknesses and ailments seem harder to shake off than formerly as the heart action becomes weak and uncertain and the nerves are not as steady as they were in the younger days.

Now is the time when all aged people who wish to maintain their health and vigor and retain their energy unimpaired should use

MILBURN'S Heart and Nerve Pills

Mrs. M. O'Connor, Whitestone, Ont., writes: "I have been troubled, most of my life, with shortness of breath, palpitation of the heart, and fainting spells. I was advised, by a friend, to try Milburn's H. & N. Pills, which I did, and at once found relief, and I have never had a really bad spell since. I am 50 years of age and I always keep them in the house, and feel that with their help I will see many years yet. I always recommend them to anyone who is suffering from heart trouble."

For sale at all druggists and dealers. (Advt.)

TWO LINERS ARE DUE HERE TODAY

Arizona Maru Docks This Morning With Big List of Passengers and Heavy Cargo Consignments

NEARLY $300,000,000 IN SILK 1924 RECORD

Loch Goil Bringing Large Consignment of United Kingdom Cargo—Due Here This Morning

Two deep sea liners are due here today. They are the O.S.K. Ss. Arizona Maru, from the Far East, and the R.M.S.P. Ms. Loch Goil, from the United Kingdom.

The Arizona Maru was expected to arrive at William Head at 3 o'clock this morning. She has one of the largest passenger lists that an O.S.K. liner has brought from the Orient for some time. There are, all told, seventy-eight passengers on board, fifty-two of whom will debark here. Passengers getting off here include one first class and fifty-one steerage, while for Seattle there are nine first class, twelve members of a sight-seeing party traveling second class, and five steerage passengers.

Cargo for discharge here from this liner amounts to approximately 100 tons, while for Seattle the liner has nearly 4,000 tons, including 3,000 bales of silk, valued at $4,000,000.

Latest figures compiled here show that 228,857 bales of silk passed through the port of Victoria during the year 1924. This was valued at nearly $300,000,000. One hundred and one liners were used to deliver the silk from Japan to this Coast, and 896 special cars were used to deliver it to New York mills.

The Loch Goil, which is also due this morning, is from the United Kingdom and way ports. Her last port of call was San Francisco, which she left on Saturday night. The liner has 200 tons of cargo for discharge here, including a big shipment of iron.

NOTICE TO MARINERS

Mariners are herewith notified that during the early part of April it will be necessary to suspend navigation for one tide through Second Narrows, Vancouver Harbor, to allow the Dominion Bridge Company to place the 200-foot span of the Second Narrows Bridge in position. The exact date will be published as soon as same can be ascertained.

A. W. R. WILBY,
Agent of Marine.
Victoria, B.C., March 23, 1925.

SHIPPING INFORMATION

SUNRISE AND SUNSET
MARCH

Time of sunrise and sunset (Pacific standard time) at Victoria for the month of March, 1925:

	Sunrise	Sunset		Sunrise	Sunset
1	6:30	5:37	17	6:24	6:16
2	6:29	5:38	18	6:22	6:11
3	6:27	5:39	19	6:19	6:12
4	6:26	5:40	20	6:17	6:13
5	6:24	5:41	21	6:14	6:14
6	6:22	5:42	22	6:12	6:17
7	6:20	5:43	23	6:10	6:18
8	6:18	5:44	24	6:07	6:21
9	6:17	5:46	25	6:05	6:22
10	6:15	5:47	26	6:04	6:24
11	6:13	5:48	27	6:02	6:25
12	6:11	5:49	28	6:00	6:26
13	6:09	5:50	29	5:59	6:27
14	6:07	5:51	30	5:57	6:28
15	6:05	5:52	31	5:56	6:29
16	6:03	5:54			

The Meteorological Observatory, Gonzales Heights, Victoria, B.C.

TIDES AT VICTORIA
MARCH

Date	Time. H. M.	Ht. Ft.	Time. H. M.	Ht. Ft.	Time. H. M.	Ht. Ft.	Time. H. M.	Ht. Ft.
1	0:44	6.4	7:24	4.3	12:31	3.8		
2			0:54	5.9	13:03	3.7		
3			2:07	5.3	14:49	3.5		
4			3:18	5.2	17:08	3.3		
5	1:00	5.2	4:03	5.0	19:17	3.1	19:36	3.1
6	1:11	5.3	4:16	4.8	21:22	3.0	19:47	3.0
7	1:21	5.4	4:30	4.7	23:12	2.9	19:48	2.8
8	1:32	5.6	4:46	4.7	23:43	2.9	20:32	2.8
9	1:44	5.8	5:07	4.7	12:46	2.9	20:51	2.9
10	1:56	5.7	5:35	4.8	14:34	2.9	21:02	3.0
11	2:17	5.5	10:19	5.0	16:22	2.7	23:45	3.7
12	3:16	5.2	11:10	4.8	18:19	2.3	22:44	4.0
13	4:40	5.0	11:50	4.5	17:24	2.2	22:19	4.3
14	5:56	5.1	12:23	3.8	18:49	2.0	23:46	4.7
15	6:48	5.3	13:30	3.2	19:18	1.8		
16	0:11	4.6	6:11	5.6	14:24	2.5		
17			6:37	5.7	14:38	2.3		
18			7:05	5.7	15:25	2.2		
19			8:11	5.6	17:10	2.0		
20	1:43	7.0	9:36	5.7	19:02	2.0	18:13	2.3
21	3:12	6.9	9:52	5.7	11:25	2.1	19:13	2.4
22	3:46	7.2	7:34	5.5	12:35	2.0	19:51	2.4
23	2:56	7.8	0:39	6.7	13:41	1.7	20:14	2.5
24	3:03	8.0	0:16	4.5	14:41	1.7	21:10	2.5
25	3:27	8.2	10:01	3.3	15:43	1.6	21:57	2.5
26	3:52	8.2	10:05	2.0	16:44	1.6	22:37	2.5
27	4:21	8.2	11:00	1.0	18:11	1.6	23:16	2.6
28	5:01	8.1	12:17	0.7	19:46	1.6	23:46	2.6
29	5:16	8.2	13:07	1.0				
30	5:18	8.4	13:50	1.0				
31	5:04	7.6	14:33	1.1				

The time used is Pacific Standard, for the 120th meridian west. It is counted from 0 to 24 hours, from midnight to midnight. The figures for height serve to distinguish high water from low water. Where blanks occur in the table the tide rises or falls continuously during two consecutive tidal periods without turning.

The height is in feet and tenths of a foot, measured from the average level of lower low water.

Equimalt—To find the depth of water on the sill of the drydock at any tide add 15.3 feet to the height of high water as given above.

Is Now Being Refitted for South Polar Seas

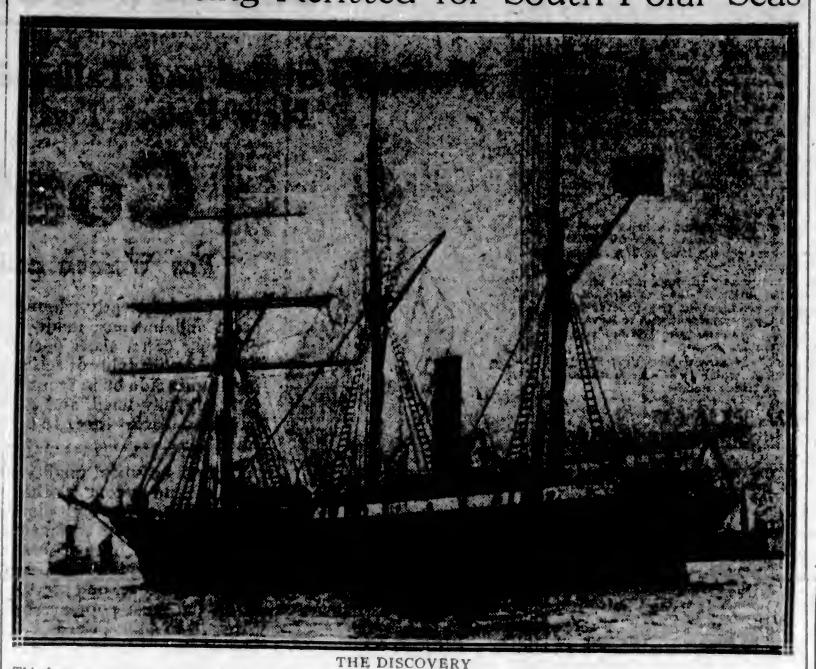

THE DISCOVERY

This famous Antarctic vessel is being overhauled at Portsmouth Harbor, England, for a scientific expedition which will shortly leave for the South Shetlands. It will be commanded by Lieut.-Commander J. R. Stenhouse, who was second in command to the late Sir Ernest Shackleton in the British Antarctic Expedition. The chief engineer of the party will be Lieut.-Commander W. A. Horton, who passed through Victoria yesterday from Shanghai, to join his vessel in England. He was with the late Captain Scott's last expedition to the South Pole.

Prince Chichibu May Tour Through Canada

It was learned here on the arrival of Count Y. Yanagiawa from the Far East aboard the Empress of Asia that Prince Chichibu, brother of the Prince Regent of Japan, is contemplating a trip to England this Summer, and if the tour is made he will pass through Canada, calling at Victoria en route. Count Yanagiawa is a member of the Japanese House of Peers, and is en route to Rome to attend the International Commercial Conference, which commences on April 16.

ANNUAL STATEMENT OF C.P.R. IS ONE OF DISAPPOINTMENT

MONTREAL, March 23.—In the annual statement of the Canadian Pacific Railway, now made public, the president, Mr. E. W. Beatty, K.C., expresses disappointment over the results of the 1924 operations of the steamship service, and attributes the adverse effect to the decrease in immigration which synchronises with the placing in the Atlantic service of an enlarged sailing schedule. The drastic immigration laws of the United States, coupled "with the failure of Canadian immigration to reach the proportions expected by the Government and the transportation companies, were the principal causes of the unsatisfactory showing," says the report.

The result of the Atlantic operations of the steamship department showed a decrease in revenue from all sources of $1,979,000 under 1923, and an addition of $617,000 in expenses owing to the increased number of voyages.

The Pacific services were more satisfactory, showing an increase over all in 1923 of $200,000 in net revenue.

Germs of decay do not seem to affect linen.

Ocean and Coastwise Movements

VESSEL MOVEMENTS

PORTLAND, March 23.—Arrived: Lebre, San Francisco; Lillian Luckenbach, Boston; Admiral Farragut, San Diego; Warwick, San Pedro; Eagle, Baltimore. Sailed: Lancaster, New York.

SEATTLE, March 23.—Arrived: J. Luckenbach, Portland; Alameda, Talthybius, Tacoma; La Purisima, San Pedro; Tiverton, F. S. Loop, San Francisco; Eldridge, Kobe; motorship Apex, Anacortes. Sailed: Margaret Dollar, Vancouver; Jacox, Everett; Oduna, Southwestern Alaska; barkentine W. B. Flint, Vancouver.

CORDOVA, March 23.—Sailed: Northwestern, southbound.

PETERSBURG, March 23.—Sailed: Jefferson, northbound.

EVERETT, March 23. — Sailed: Horaisan Maru, Vancouver.

TACOMA, March 23.—Sailed: Talthybius, Manila; City of Spokane, Yokohama.

SAN FRANCISCO, March 23.—Arrived: West Nivaria, Vancouver; Stout, Humboldt, K. R. Kingsbury, Astoria; Point Lomo, Ruth Alexander, San Pedro. Sailed: Humboldt, San Pedro; Tanana, Seattle; Panaman, Seattle.

Arrived

ROTTERDAM, March 23.—Katsuri Maru, Seattle.

HULL, March 21.—Borgland, San Francisco.

SINGAPORE, March 21.—West Cajoot, San Francisco.

Sailed

BOSTON, March 23.—Shreveport, San Pedro.

YOKOHAMA, March 20.—Tachibana Maru, San Francisco.

SHIPPING CALENDAR
To Sail

Arabia Maru, Orient, March 26.
President McKinley, Orient, March 28.
Empress of Asia, Orient, April 3.
Niagara, Australia, April 3.
President Jefferson, Orient, April 9.
Arizona Maru, Orient, April 9.
Yokohama Maru, Orient, April 10.
Empress of Canada, Orient, April 17.
President Grant, Orient, April 21.
Alabama Maru, Orient, April 22.
Kaga Maru, Orient, April 25.

To Arrive

Arizona Maru, Orient, March 23.
Yokohama Maru, Orient, March 27.
President Jefferson, Orient, March 29.
Niagara, Australia, April 6.
Alabama Maru, Orient, April 6.
Empress of Canada, Orient, April 6.
Toyooka Maru, Orient, April 7.
President Grant, Orient, April 10.
Kaga Maru, Orient, April 13.
Empress of Russia, Orient, April 20.
President Madison, Orient, April 22.
Paris Maru, Orient, April 23.

C.G.M.M. MOVEMENTS

Canadian Freighter, March 16, left Vancouver for United Kingdom.

Canadian Highlander, February 9, arrived Birkenhead.

Canadian Importer, March 17, left Antwerp for Victoria.

Canadian Invetor, March 3, left Kobe for Vancoucer.

Canadian Planter, February 27, sailed from Rabaul for Vancouver.

Canadian Prospector, March 15, left Alberni for Yokohama.

Canadian Skirmisher, March 17, left Avonmouth for Halifax.

Canadian Spinner, February 10, arrived Halifax.

Canadian Transporter, March 7, left Panama Canal for United Kingdom.

Canadian Winner, March 5, arrived Boston.

Canadian Coaster, March 19, arrived San Francisco.

Canadian Farmer, March 19, left Astoria for San Pedro.

Canadian Observer, March 19, arrived Vancouver.

Canadian Rover, March 18, arrived Ocean Falls.

Canadian Trooper, March 11, arrived Sydney.

Canadian Volunteer, March 8, left Halifax for West Indies.

Canadian Ranger, March 5, left Norfolk for London.

Canadian Pioneer, March 15, left San Francisco for Antwerp.

Canadian Miller, February 25, left Vancouver for New York and Halifax.

Canadian Voyageur, March 22, left for Australia.

Canadian Seigneur, March 5, left Antwerp for Victoria.

Canadian Scottish, March 16, left Panama Canal for Vancouver.

COASTWISE SAILINGS
To Vancouver

C.P.R. Vessels—3:15 p.m. and 11:45 p.m., daily.

To Seattle

C.P.R. Vessels—4:30 p.m., daily.
SS. Sol Duc—10:15 a.m., daily, except Sundays.

To West Coast

SS. Princess Maquinna—11:00 p.m., on 1st, 10th and 20th of each month.

Gulf Island Route

SS. Otter leaves Belleville Street Wharf every Monday at 7:15 a.m., and every Wednesday at 8 a.m.

E. & N. Schedule

Victoria to Wellington, 9 a.m. and 3:40 p.m. daily.
Victoria to Courtenay, 9 a.m. daily, except Sunday.
Victoria to Port Alberni, 9 a.m. Tuesday, Thursday and Saturday.
Victoria to Lake Cowichan, 9 a.m. Wednesday and Saturday.

TRANSPACIFIC MAILS
MARCH
China and Japan

President Madison—Mails close March 4, 4 p.m. Due at Yokohama, March 16; Shanghai, March 21.

Empress of Russia—Mails close March 6, 4 p.m. Due at Yokohama, March 18; Shanghai, March 22; Hong Kong, March 25.

Africa Maru—Mails close March 11, 4 p.m. Due at Yokohama, March 27.

President Jackson—Mails close March 16. Due at Yokohama, March 28; Shanghai, April 2; Hong Kong, April 6.

Empress of Australia—Mails close March 30, 4 p.m. Due at Yokohama, April 2; Shanghai, April 7; Hong Kong, April 10.

President McKinley—Mails close March 28, 4 p.m. Due at Yokohama, April 9; Shanghai, April 14; Hong Kong, April 18.

Australia and New Zealand

Makura—Mails close March 11, 4 p.m. Due Auckland, March 30; Sydney, April 4.

Sierra (Australia only)—Mails close March 21, 4 p.m. Due Sydney, April 14.

Maunganui—Mails close March 23, 4 p.m. Due Wellington, April 13; Sydney, April 18.

LUMBER

As a special inducement to those contemplating building and to encourage greater efforts toward construction and development in our city and surrounding districts, we offer our well assorted stock of building material at greatly reduced prices.

Reductions Ranging From $8.00 to $20.00 Per M Feet B.M. Off Local Lumber Price List

Special Items While They Last

1 x 6 in. to 12 in. x 4 ft. to 8 ft. Boards, rough Per M. $10.00
1 x 6 in. to 12 in. x 4 ft. to 8 ft. Boards, S. 2 S. Per M. $11.00
1 x 6 in. to 12 in. x 6 ft. to 20 ft. No. 3 Boards, S. 2 S. Per M. $11.00
1 x 6 in. x 4 ft. Short Flooring. Per M. $12.00
1 x 6 in. to 10 in. x 4 ft. to 8 ft. Short Shiplap. Per M. $11.00
2 x 3 x 6 ft.; 2 x 4 x 6 ft.; 2 x 6 x 6 ft.; 2 x 8 x 6 ft. Short Dimensions, S. 4 S. Per M. $10.00

ALSO A LIMITED QUANTITY OF FOLLOWING:
Short Ceiling. Per M. $15.00
Short Siding. Per M. $15.00
Short Flooring. Per M. $15.00

THIS IS YOUR OPPORTUNITY—DON'T MISS IT!

Cameron Lumber Company, Limited
Phone 864 or 2375
MILLS AT GARBALLY ROAD

Canadian Pacific
Round America Cruise
Leave Vancouver May 4 Arrive New York May 23
EMPRESS OF FRANCE
VIA PANAMA CANAL
20 DAYS OF DELIGHTFUL CRUISING
WITH FASCINATING SHORE EXCURSIONS
at San Francisco, Balboa and Havana
Minimum Fare $400
(Plus $2.70 Canadian Revenue Tax, irrespective of fare paid)
FROM STARTING POINT BACK TO STARTING POINT
ALSO
Vancouver Direct to Cherbourg-Southampton
3 DAYS IN NEW YORK
Minimum Fare $495
(Plus Canadian Revenue Tax, $5.50)
Passengers will be required to leave the ship on arrival at New York and provide their own maintenance until sailing day—MAY 26th.
LOCAL BOOKINGS ON APPLICATION. MAY WE SEND YOU DETAILS
APPLY ANY AGENT
J. J. FORSTER C. P. R. Station, Vancouver Seymour 2630

Canadian Pacific Railway
B. C. COAST SERVICE

VANCOUVER—At 2:15 p.m. and 11:45 p.m. daily.
SEATTLE—At 4:30 p.m. daily.
ALASKA ROUTE—From Vancouver, March 4, 14, 25, at 9 p.m.
OCEAN FALLS-PRINCE RUPERT ROUTE—From Vancouver every Wednesday at 9 p.m.
POWELL RIVER-UNION BAY-COMOX ROUTE—From Vancouver every Tuesday and Saturday at 11:45 p.m.
NANAIMO-POWELL RIVER—From Vancouver every Thursday at 10 p.m.
WEST COAST VANCOUVER ISLAND ROUTE—From Victoria, 1st, 10th and 20th of each month at 11 p.m.
GULF ISLAND ROUTE—SS. Otter leaves Belleville Street Wharf every Monday at 7:15 a.m., and every Wednesday at 8 a.m.
Also SS. Charmer from Victoria to Vancouver at 12 noon every Tuesday, calling at Port Washington, Ganges and Mayne Island.
Full Information From Any Agent, Canadian Pacific Railway

SAILINGS to Europe

Portland-Halifax-Liverpool
CANOPIC ..... APRIL 4
Canada ..... Apr. 18

Montreal-Quebec-Liverpool
Megantic ..... May 2 May 26 June 27
Regina ..... May 9 June 9 July 4
Canada ..... May 16 June 13 July 11
Doric ..... May 23 June 20 July 18

WHITE STAR LINE
N.Y.-Queenstown-Liverpool
Cedric ..... Mar. 26 May 28 June 27
Baltic ..... Apr. 4 May 5 June 4
Celtic ..... Apr. 11 May 16 June 13
Adriatic ..... Apr. 18 May 23 June 20
Doric ..... Apr. 25

N.Y.-Cherbourg-Southampton
Olympic ..... Mar. 28 Apr. 19 May 9
Homeric ..... Apr. 4 Apr. 26 May 16
Majestic ..... May 2 May 30 June 13

RED STAR LINE
N.Y.-Plymouth-Cherbourg-Antwerp
Zeeland ..... Apr. 9 May 7 June 4
Pittsburgh ..... Apr. 18 May 21 June 18

ATLANTIC TRANSPORT LINE
N.Y.-Cherbourg-London
Minnetonka ..... Mar. 26 May 6 June 6
Minnewaska ..... Apr. 23 May 23 June 23

ALL EXPENSE COLLEGE TOURS
36 DAYS $350
England-Scotland-Holland-Belgium-France

Call, phone or write G. H. Nickerson, Rogers Bldg., Vancouver, or Local Rly or SS. Agents
Largest steamers from Montreal

WHITE STAR DOMINION LINE

TSS. "CARDENA"
Sails From Vancouver, Friday, 9:00 P.M. Alert Bay, Port Hardy, Prince Rupert, Anyox and Stewart
Tickets and Information
UNION SS. CO. of B.C., Ltd.
No. 1 Belmont Bldg. Phone 1925.

NEW ZEALAND
HONOLULU, SUVA, AUSTRALIA
The new and well-appointed passenger liners sail from Vancouver, B.C.:
AORANGI (23,000 tons).....Apr. 6 June 3
NIAGARA (19,000 tons).....May 6 July 1
For fares, etc., apply to all Railway and Steamship Agents, or to the Canadian-Australasian Line, 741 Hastings Street W., Winch Bldg., Vancouver, B.C.

STEAMSHIP SAILINGS
TO
CALIFORNIA
SS. Ruth Alexander
March 29, 9 A.M.
SS. Dorothy Alexander
April 2, 11 P.M.
SS. H. F. Alexander
April 7, 5 P.M.; From Seattle
Special Round Trip Fares
Information and Tickets
901 GOVERNMENT ST.
Phone 48
PACIFIC S.S. Co.
THE ADMIRAL LINE

EAST SOOKE NEWS

Mr. and Lady Emily Walker have returned home after spending a few days at the Dominion Hotel.

Lady Emily Walker has had a slight accident, injuring the ligaments of her knee.

On Tuesday, March 24, the Rev. F. Comley will give a lecture in the East Sooke School, the subject being "Parts of Vancouver Island." Lantern slides will be shown at 7 o'clock.

BUENOS AIRES, March 23.—Reports from Lica say severe damage was caused in Peru by recent floods. It is declared that railway traffic to the interior will be interrupted for a month.

THE SHORT ROUTE
Between
PACIFIC COAST
and the
OLD COUNTRY
Is
CANADIAN NATIONAL RAILWAYS
Transpacific Transatlantic OCEAN SERVICES All Lines
Make your reservation early and secure choice of accommodation.
CITY TICKET OFFICE
911 Government St. Tele. 1242

AUSTRALIA
•Honolulu•Samoa•
"SYDNEY SHORT LINE"
U.S. Mail and Express Steamers, SIERRA, SONOMA, VENTURA, 10,000 tons disp. Rated Lloyd's 100A1. Sailings from San Francisco, March 24, April 14, May 5, May 26, and every 21 days.
HONOLULU and ret., 1st cl., $150; SYDNEY and ret., 1st cl., $362; ROUND THE WORLD, 1st cl., $1,250. Book now.
OCEANIC STEAMSHIP CO.
2 Pine St., San Francisco. Send for picture folder

CANADIAN PACIFIC
SAILINGS TO EUROPE
MAKE RESERVATIONS NOW

FROM ST. JOHN
To Glasgow
Apr. 4 .....Montreal
Apr. 25 .....Metagama
To Cherbourg-Southampton-Antwerp
Apr. 4 .....Minnedosa
Apr. 14 .....Melita
To Liverpool
Apr. 13 .....Montclare
Apr. 17 .....Montcalm
Apr. 23 .....Montroyal

FROM MONTREAL
To Belfast-Glasgow
Apr. 24, May 22 .....Marloora
To Cherbourg-Southampton-Hamburg
Apr. 30, May 28 .....Marloch
To Liverpool
May 1, May 29 .....Montcalm

ASK ABOUT OUR THIRD CABIN TOURS

Apply to Agents throughout or J. J. FORSTER, Gen. Agt., C.P.R. Station, Vancouver, Telephone Seymour 2630, Can. Pac. Ry., Traffic Agents.

Vancouver Island

TWO DRIVERS DISPUTE AT DUNCAN STATION

DUNCAN, March 23.—The contests staged by the Cowichan Lake stage drivers at the E. & N. station in efforts to gain passengers for their busses occasion much interest.

A rich prize presented itself in the form of six passengers who alighted from the southbound train on Saturday. Instantly two drivers descended upon them,—one herded the passengers into his car, the other seized the baggage and loaded his car therewith.

The driver with the baggage refused to give it up, and put in a counter claim for his rival's passengers,—they had contracted to ride with him, he asserted.

Constable Elliott, who was refereeing a football final at the time, was hurriedly sent for to quell the argument. Upon the constable's arrival, the owner of the car with the baggage ordered his driver to proceed to the lake at once. Prophecy and counter prophecy of dire misfortune awaiting their arrival at Cowichan Lake were exchanged," as the baggage car drew out.

A year ago the railway company was forced to take strenuous steps to suppress the enthusiasm of the Lake stage drivers here.

PIONEER PASSES

NANAIMO, March 23. — Robert Williamson, an old-time resident of Ladysmith, passed away in Vancouver Saturday. The remains will be brought over from the Mainland today for interment in Nanaimo, the funeral taking place on Tuesday, at 11 a.m. Rev. D. A. Lister will conduct services. Deceased was a member of the Independent Order of Odd Fellows, under whose auspices the funeral will be held.

Colonist Crossword Puzzle

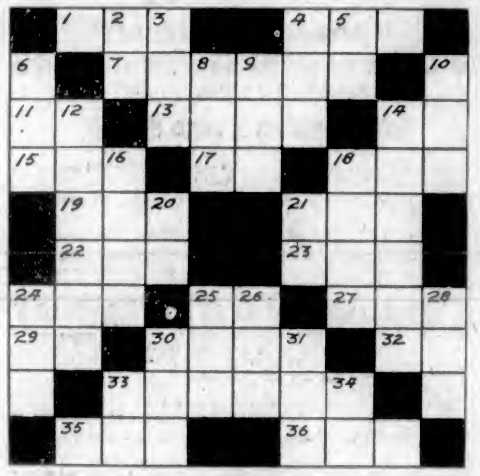

Crossword Puzzle No. 104

How to Solve the Puzzle

Each number in the diagram indicates the beginning of a word, reading either vertically or horizontally. The same number in some cases begins both a vertical and a horizontal word. The definitions of the words to fill the diagram are given in the lists labeled HORIZONTAL and VERTICAL, with numbers showing where to start the words in the diagram. To see how many letters each word has, count the white spaces until you come to a black square. If you have put in the correct words, they should all agree, horizontally and vertically, with the definitions, and you have solved the puzzle correctly. The solution of today's puzzle will be shown in an early issue.

Key to Crossword Puzzle No. 104

Horizontal

1. Pertaining to a plant.
4. A part of a circle.
7. A relative.
11. Near by.
13. Flesh to be eaten.
14. Belonging to me.
15. A number.
17. A drunkard's affliction (ab.)
18. To prosecute.
19. Freth to a unit of measure in physics.
21. Belonging to him.
22. A vegetable.
23. A Province in Canada (ab.)
24. Long used.
25. To exist.
27. A substance.
29. Regarding (ab.)
30. A species of turf.
32. An organization (ab.)
33. A married woman.
35. A cave of a wild beast.
36. A cut.

Vertical

1. Not down.
2. A female animal.
3. An insect.
5. Right (ab.)
6. A winged mammal.
8. A warm color.
9. To corrode.
10. An organ of the body.
12. A sanctuary.
14. A tufted monkey.
16. Necessity.
18. To utter a melodious sound.
20. A Southern State (ab.)
21. An exclamation.
24. A mineral body.
25. To wager.
26. A spike of grain.
28. In a park.
30. A vessel.
31. A small child.
33. A U.S. State (ab.)
34. A word of refusal.

Answer to Puzzle No. 103

It was Jimmy's Treat

A canny young fellow is Jim. He had four pals to treat and only 5¢ to his name!

"A packet of WRIGLEY'S please" said he - and each lad had a long-lasting treat.

Refreshing, thirst-quenching digestion-aiding, delicious and beneficial.

Parents:- encourage the children to care for their teeth!

WRIGLEY'S cleanses the crevices between the teeth. It massages the gums, helping to keep them healthy. It combats acid mouth.

So remember —

WRIGLEY'S

"after every meal"

ST. EDWARD'S ALTAR SOCIETY HOLDS SALE

List of Stall Holders at Successful Function Held at Duncan on Saturday

DUNCAN, March 23.—The sale held on Saturday afternoon under the auspices of St. Edward's Altar Society of the Roman Catholic Church proved an outstanding success, when a sum in the neighborhood of $200 was realized. The stalls presented a most attractive appearance, an arched framework had been erected over each, and covered with yellow crepe paper and trailing ivy.

The apron stall was in charge of Mrs. F. C. Carberry and Miss Waldon. Mrs. Colliard and Mrs. J. Welker presided at the 25 cent chance stall. Mrs. Fitzgerald and Mrs. Moran convened the sale of "Home Produce," the plant stall was in charge of Mrs. A. Rey and Mrs. R. Tait; fancy work, Miss Macguire and Miss H. Colliard; children's wear, Mrs. O. C. Brown and Mrs. Lewis. Mrs. J. Marsh convened the tea arrangements and, assisting her were Mrs. Garmus, Mrs. Tunstead, Mrs. H. Marsh, Mrs. Burrows and Mrs. Carpenter.

Mrs. Porteous did a brisk trade in "Palmistry," while Miss du Plessis was kept equally busy telling fortunes by cards.

Much credit to the general success of the affair is due to Mrs. H. P. Swan, president of the society; Miss Baron, vice-president, and to Reverend Father Johnson, who worked so indefatigably.

Mrs. H. Garnett won the Fungus painting, which was the work and gift of Miss Deloume.

WILL SPEAK ON SEEDS AND SEEDING

STRAWBERRY VALE, March 23.—It was inadvertently announced that the social evening under the auspices of the Women's Institute would be held on Saturday, March 28, when the date selected for the affair was Friday, March 27, at 8 o'clock, in the Strawberry Vale Hall. A candy stall, in charge of Mrs. Hall, will be one of the attractions, while several other features of interest are being arranged by the ladies.

A lecture of timely interest will be given in Strawberry Vale Hall on Monday evening, March 30, when Professor E. Straight, of the Sidney Experimental Station, will speak on "Seeds and Methods of Seeding," under the auspices of the Victoria Farmers' Institute, which will hold its regular meeting the same evening at 8 o'clock. Members and those interested are urged to attend.

MRS. TYRELL GODMAN TO VISIT ENGLAND

METCHOSIN, March 23.—A farewell party was given by the Metchosin Cub Pack, on Saturday afternoon, to Mrs. Tyrell Godman on the eve of her departure for England. The Pack assembled for games and exercises, under the direction of the cubmaster, Miss Nancy Dunn, and at the conclusion, Mrs. Godman was presented by Cub Stanley Witty with a small tea try, made by himself, also an illuminated address, designed and painted by Cub Geoffrey Lea, and presented by Cub Desmond Bradford. The Pack then gave a "special grand howl" in her honor, and the party adjourned for afternoon tea at the Cub house.

HOLDS CARD PARTY

BRENTWOOD, March 23.—The usual fortnightly card party given by the Mount Newton Social Club was held on Thursday evening at Mount Newton. Visitors from Brentwood and Saanichton were present. Those winning prizes were: First, Mrs. T. Peden, Mr. A. Guy, Father Scheelan and Mr. Hall. Two tables tied for second place. After a play-off those winning were Mrs. A. Guy, Mrs. Hydes, Mr. Hydes and Mr. Starling.

The next card party, which will be the last of the series, will be held on Wednesday, April 1.

The Ladies' Guild of St. Stephen's and St. Mary's churches are planning to hold a dance in the Institute Hall, Brentwood, on Friday evening, May 1. Mr. Hunt's three-piece orchestra has been engaged for the occasion.

TO HOLD DANCE

ROYAL OAK, March 23.—Tickets are selling rapidly for the dance to be held in the Community Hall, Lake Hill, on April 1, under the auspices of the staff of the Saanich War Memorial Health Centre, who are arranging the event for the milk fund.

Mr. and Mrs. W. D. Coffey, Rose Cottage, East Road, will be responsible for the eleventh of the series of whist drives held under the auspices of the Royal Oak Women's Institute and which will be held at the Wayside Inn, East Road, on Wednesday, April 1, at 8 o'clock. Prizes will be awarded for highest scores and refreshments will be served.

Another of the popular dances held by the ladies of the Royal Oak Women's Institute will take place on March 28, in Royal Oak Hall, when arrangements include the provision of good music, and refreshments, to be served by a committee of Institute ladies.

Mr. and Mrs. W. J. Barker, West Road, entertained the members of the Royal Oak Women's Institute on Wednesday evening last, when the tenth of the series of whist drives was held. Prizes were awarded as follows: First, Mrs. Frank Cairns; 2, Mrs. L. MacQueen; consolation, Mrs. J. Nicholson. Gentlemen, first, Mr. J. Swartz; 2, Mr. J. Nicholson; consolation, Mr. Beale. Delicious refreshments were served by the hostess, assisted by Mrs. R. Gale and ladies of the Institute.

HOLDS MOTHER'S DAY

LUXTON, March 23.—The Luxton Girls' Busy Bees Club held its annual "Mother's Day" on Thursday. After the girls had been hostesses at tea to their parents, they entertained them with piano solos and recitations. Miss Lillian Higham gave a short address on the work and objects of the club, saying that bees collected honey and also flowers. Miss Ethel O'Conner and Miss Norma McLeod then presented Miss Kelly, R.N., and Mrs. Farmiter each with a lovely basket of daffodils, wild flowers and ferns, for their help in organizing the club. An exhibition in games was then given by the girls.

Fully fifty million acres of lake and swamp land has been drained in the United States during the past few years.

BEST QUALITIES | **DAVID SPENCER, LIMITED** Store Hours—9 a.m. to 6 p.m.; Wednesday to 1 p.m. | SUPERIOR VALUES

A New Selection of Women's Novelty Silk and Wool Cardigans

Perfectly Styled and Tailored Are the New Poiret Twill

Coats

For Women and Misses

Smart styles, neatly trimmed with narrow silk braid and buttons, made with set-in sleeves, drooping cuffs, slash pockets, choker collars. Finished with folds of self material and fastening to one side or in front with one large button; all fully lined, and shown in sand, grey, navy and black. Sizes 16 to 44. Each **$27.90**

A line of beautiful quality Coats in marvella, valrage and velour cloths, with narrow fur edging on collar and pipings of contrasting shades, or button trimmed; made in novelty styles, straight lines or wrap-around, fastening with one large button, have slash pockets, fancy bell sleeves and pretty silk lining. Shown in all the most popular shades of the season. Sizes 16 to 44. Priced at **$39.75**

—Mantles, 1st Floor

Women's Imported Novelty Silk and Wool CARDIGANS $9.90 to $16.90

Very Fine Grade Cardigans, made in plain shades and all-over pattern effects of silk and wool or plain shades, trimmed on sleeves and around bottom with all-silk designs. Shown in black and white, fawn and brown, jade and fawn, fawn and jade and heather mixtures. Priced from **$9.90** to **$16.90**

—Sweaters, 1st Floor

SILKS On Sale Today

33-Inch Natural Pongee, a first-class silk; free from filling and suitable for dresses, lingerie or draperies. On sale, a yard ..... **69¢**

29-Inch Spun Silk, of very fine quality, fast colors and with remarkable wearing quality. Shades are black, navy, nigger, turquoise, Nile, old rose, lavender, orchid, sky, white, cream, biscuit, pink and powder blue. On sale, a yard ..... **98¢**

40-Inch Silk Georgette, a heavy texture all-silk georgette. Offered in forty different shades. On sale, a yard **$1.98**

36-Inch Fancy Tricolette, a very attractive silk of heavy texture, and in fancy check designs. Shades are navy, black, biscuit, grey and old rose. On sale, a yard **$1.59**

36-Inch Rayon Silks, a figured crepe of heavy texture and a perfect weight for dresses. Shades are navy and fawn, grey and sky, grey and green, navy and white, fawn and green. A yard **$1.98**

40-Inch Roshenara Crepe, of heavy, coarse texture; suitable for dresses. Shades are almond green, biscuit, fallow, silver, nickel and nigger. Great value, a yard **$3.98**

—Silks, Main Floor

New Spring and Summer Undermuslins

Excellent Values

Bloomers of pink or white nainsook, with elastic waist and knees; all sizes. Pair, **50¢**

Bloomers of strong check dimity, in white and pink. Splendid values, a pair..... **65¢**

New Stripe Satinette Bloomers, well made garments, in shades of orchid, pink, apricot and white. A pair..... **$1.00**

Crepe Bloomers, in plain and novelty weaves; single or double elastic knees. A pair, **95¢, $1.25** and..... **$1.49**

Bloomers of strong cotton, in natural shade, good wearing qualities in all sizes. At, a pair **$1.00**

Out-Size Bloomers of heavy quality broadcloth, in peach, orchid, brown and black. At, a pair **$2.50**

Envelope Chemises of white or pink nainsook, strap or built-up shoulders, finished with hemstitching or lace trimmed; a fine assortment of styles. Special, each ..... **98¢**

Envelope Chemises in new designs of fine white nainsook, trimmed with Val. lace and fine embroidery. Priced from **$1.25** to **$2.50**

Corset Covers of fine nainsook in a variety of styles, trimmed with filet and Val. lace or embroidery, ribbon run; sizes 36 to 50. Each, from **69¢** to **$2.50**

Slip-On Camisoles of fine nainsook and satinette, hemstitched or lace trimmed. Each, from..... **79¢** to **$2.50**

—Whitewear, 1st Floor

Exclusive Hand-Block Print Cretonnes and Linens

This Is an Advance Shipment Just Placed in Stock

30-Inch Block Printed Cretonne, latest designs; makes smart and attractive coverings. A yard..... **$1.35** and **$1.55**

30-Inch Block Printed Union Cretonne, these fabrics are 54 per cent linen; very serviceable quality in smart colorings. A yard **$1.95**

50-Inch Block Printed Linen, 66 per cent pure linen; a fine material for loose covers; shown in up-to-date designs and colors. A yard..... **$3.75**

50-Inch Printed Linen, 66 per cent pure linen, extra fine block print in beautiful colors on a black ground. A yard, **$5.50**

—Draperies, 2nd Floor

In the Men's Furnishings Today

Good Values in Sweaters, Shirts, Socks and Collars

Another Shipment of Men's Negligee Shirts, patterned in light and fancy stripes, have soft double cuffs, starch neckband and centre pleat. Special values at **$1.50** and **$1.75**

British-Made All-Wool Cashmere Socks, medium weight, and black or nigger brown; all sizes. Special, a pair..... **65¢** Two pairs for..... **$1.25**

Men's White Irish Cambric Handkerchiefs, with embroidered initial, any letter. Very special, each..... **25¢**

Pure Irish Linen Initial Handkerchiefs, any letter. Value 65c each, for..... **50¢**

New Shipment of Golf Sweater Coats, pure wool, "Pride of the West" brand. Shown in marl or tweed shades, without collar and have two pockets. Special at, each **$10.00**

Men's Wool Golf Sweaters, brush finish; camel shades. They have vest shape neck and two pockets. "Pride of the West" brand. Each **$5.95**

All-Wool White Sweater Coats, with vest shape neck; good weight wool. They have two pockets and are special value at **$2.75**, and **$4.75**

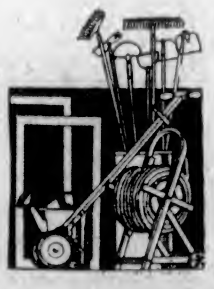

Garden Tools and Lawn Mowers

A Full Selection—Low Prices

Garden Rakes in various shapes and sizes. Priced at ..... **65¢, $1.15, $1.25, $1.35** and **$1.60**

Garden Hoes. Best values, **$1.00, $1.10** and **$1.25**

Spading Forks, with long handles, **$1.85** and **$2.00**

Spading Forks with "D" handles, four prongs **$2.00**

Shovels of finest grade, with round points and long handles. Each **$1.50**

Garden Sets for Women, spade, fork, hoe and rake, at **$3.75**

Lawn Mowers at Special Prices

Lawn Mowers, 12-inch cut, each, **$8.50**

Lawn Mowers, 14-inch cut, each, **$9.00**

Lawn Mowers, 16-in. cut, each, **$10.00**

Lawn Mowers, ball bearing, 12-inch cut **$14.00**

Lawn Mowers, ball bearing, 14-inch cut **$15.00**

Lawn Mowers, ball bearing, 16-inch cut **$16.00**

Lawn Mowers, ball bearing, 18-inch cut **$16.50**

—Hardware, Lower Main Floor

Men's Starched Collars

Reg. Price 25c, for 10c Each Or 3 for 25c

Starched Collars, Tooke and Arrow Brands; broken lines and various sizes; wing and double shapes. Regular price 25c. On sale for, each..... **10¢** Or ..... **3** for **25¢**

—Men's Furnishings, Main Floor

Boys' Overalls

Boys' Bib Overalls of blue and khaki denim, well made and strong; sizes 22 to 33. Great value. A pair, **95¢**

Boys' Cover-Overalls of light blue denim, with red trimmings, open front and drop seat; sizes for 3 to 8 years. A bargain at **$1.00**

—Boys' Store, Bargain Highway, Lower Main Floor